DAILY, 5c

COLONIST TELEPHONES
All Departments ..... E 4121
AFTER 11.30 P.M. AND BEFORE 7.00 A.M. AND SUNDAYS
News Desk ..... E 4109
Reporters ..... E 8309
Sports ..... E 7021
Social, Island News ..... E 4121
Circulation Mailing Room ..... E 0721

The Daily Colonist.

THE OLDEST DAILY ON THE PACIFIC COAST—ESTABLISHED 1858

SUNDAY, 10c

WEATHER FORECAST
Victoria and Vicinity—Clear in the morning becoming cloudy by afternoon. Little change in temperature.
High Today—45.
Sunshine Yesterday—8 hours 24 minutes.
Rainfall Yesterday—.05 inch.

NO. 72—NINETY-SECOND YEAR · VICTORIA, BRITISH COLUMBIA, TUESDAY, MARCH 7, 1950 · TWENTY-FOUR PAGES

Tories Open Attack

Two Amendments Threaten Labor

LONDON, March 6 (INS)—The life of the new British Labour Government was threatened for the first time tonight when the Conservative Opposition in the House of Commons challenged the Socialist stand on steel nationalization and housing.

The Opposition introduced two amendments to a Government motion approving a speech by King George VI at the opening of Parliament, earlier in the day.

The speech from the Throne, outlining the Labourite plans of the Government — more than ever the Socialists would force new nationalization measures at this session, because of their slim majority.

TOUCHES ON HOUSING

It made no mention of the highly controversial steel nationalization issue and touched only briefly on the housing problem.

But Prime Minister Attlee, during debate, said his Government intended to "give effect" to low on the statute books such as steel nationalization, which is scheduled to start operating next January unless repealed beforehand.

The first Opposition amendment, referring to Socialist failure to move for appeal, "regretted" His Majesty's speech contained no reference to the nationalization of iron and steel.

NO EFFECTIVE MEASURES

The second amendment "regretted" no reference was made to "more effective measures to deal with housing."

The amendments were tabled after a lengthy meeting of Winston Churchill's "Shadow Cabinet." The nine Liberals may vote with the Conservatives on the steel amendment.

A official Opposition amendment they normally will go to a vote, thus providing the first test of strength in the new House of Commons.

Churchill will be the first speaker, when debate on the King's speech is resumed Tuesday.

TO "GIVE IT EFFECT"

Conservative Leader Anthony Eden indicated during debate that his party opposed repeal of the steel nationalization bill after Attlee said the Socialists plan to "give it effect."

The Government has until October 3 to decide finally on the issue.

King and Queen Leaving Parliament

King George VI and Queen Elizabeth are seen leaving the House of Parliament by their crown-surmounted Irish coach yesterday after the formal opening of the new session of Parliament. The King's Speech from the Throne, prepared by Prime Minister Clement Attlee's Cabinet, made no mention of additional nationalization of industries. This was viewed as an indication that the Labor Government, holding a precarious majority, hopes to avoid controversial issues in the immediate future.

AP Wirephoto via Radio from London

Assails Upper Canada

Newfoundland Seeks Better Deal

OTTAWA, March 6 (CP)—The "selfishness of Upper Canada" was criticized today in the Commons by a Liberal member from New Brunswick after a Progressive Conservative member from Newfoundland said he would ask this province to decide whether it is given better treatment.

The speakers, participating in continued debate on the Speech from the Throne, were A. Wesley Stuart (L., Charlotte) and Gordon Higgins (PC., St. Johns East).

Mr. Stuart said he deplored the continued centralization of industry in Central Canada. He said the Maritime Provinces were forced through high tariffs to support monopolies in Upper Canada, but they found it harder to sell their products in Central Canada than in the United States.

TRUCE OPPOSITION

He noted that some were advocating early construction of the St. Lawrence seaway so ore from Labrador could be carried to Central Canada for manufacture. Unless a better argument could be advanced he suggested that every Maritime member rise in his place and oppose the St. Lawrence project. There was no reason why the ore could not be treated in the Maritimes.

Mr. Higgins, lawyer-member of one of the first delegations to discuss confederation terms with Canada, said the Government had not lived up to an agreement to give the new province the same freight rates as those prevailing in the Maritime Provinces.

First Coal Out Under New Contract

AP Wirephoto

Watching the first coal mined under the new contract yesterday, more out of the Powhatan No. 2 Mine at Powhatan Point, Ohio, is Emmett Kocher (left), and Marvin Ervin. Sent out by the crew that went to work at midnight, Saturday the coal moves into the tipple on a conveyer belt.

Reich Officers Launch Drive To Gain Power

Former Sabotage Boss Now Waiting For Chance to Assume Leadership

From A.P., Reuters and N.A.N.A. Dispatches

Three senior members of the old German General Staff have launched a campaign to restore the German officer corps to its former glory.

The disquieting news came from Germany yesterday along with an authoritative report that Reafaer Otto Skorzeny, glamorized chief of the sabotage division of Himmler's Gestapo organization during the war, is now waiting his chance to emerge as the new militant leader of German nationalism.

Skorzeny, whose sensational abduction of Mussolini made him one of the most legendary characters of the whole war, is reported to be hiding in the Bavarian Alps. The rumor that he was in the Argentine was circulated by Skorzeny himself.

Skorzeny and his followers are linked, through connections in Rome, with the Bruderschaft organization of ex-Wehrmacht generals who still believe that Hitler and his advisers, rather than the army, were responsible for his defeat.

The three members of the old General Staff, who are a self-appointed committee, also have links with former officers all over Germany, one of them said. At the same time they have a contact with the federal government and hope to get a representative appointed to a ministerial post in charge of veterans' affairs. Their ostensible aim is to get officers' pensions restored.

Leader of the group is General Fritz Korth. The other members of the committee are Generals Heinrich Gaus and J. Linde.

Although John J. McCloy, U.S. High Commissioner in the US zone, has minimized the importance of militarist groups as contrasted to others which are apparently nonmilitarist, he acknowledged that Allied agents are investigating at least one underground military movement.

Suggestions of a rebirth of German military ambition have been emphasized recently by an increasing number of swastika signs on buildings and walls.

Tsaldaris' Party Could Win

Soldier Vote Cuts Lead Of Leftists in Greece

ATHENS, March 6 (AP)—An early British lead in yesterday's Greek elections was cut sharply tonight as the soldier vote began pouring in.

Returns from five per cent of the 1,600 soldiers eligible to vote gave Constantin Tsaldaris' Populists—a right-wing party—about a three-to-one advantage over Cen.-Nicholas Plastiras' leftist National Progressive Union.

Political observers said if the trend continues Tsaldaris' party could win.

RESULTS GIVEN

The Ministry of the Interior said 1,244,728 votes have been counted so far. It gave these results:

National Progressive Union, 231,485; Populists, 227,727; Liberals, 209,849; Republican Front (extreme left), 143,161; Social Democrats, 136,222; Independent Political Press (extreme right wing), 64,207.

The rest of the vote was split among 17 splinter groups.

About 1,800,000 men were eligible to vote. Women have no vote in Greece.

VICTORY CLAIMED

Earlier, Plastiras had claimed a "victory of the people" and his associates said he was willing to join with the Liberals, under Sophocles Venizelos, and the Social Democrats, under George Papandreou, to form a government.

The vote is so close and Greece divided into so many political parties that a coalition government is seen as a necessity.

Industry Speeds Schedules

Coal Miners Take Time In Getting Back on Job

PITTSBURGH, March 6 (INS)—The nation's soft coal miners took their time about going back to work today after a four-week strike, but industry and other fuel-starved operations rushed preparations to return to normal.

The miners struggled into the pits throughout the day. Some of the more eager were on hand early this morning, although their heads had not yet received official word from United Mine Workers President John L. Lewis that a new contract had been signed.

SHOWED UP AT NOON

Others showed up at mid-morning, found telegrams from Lewis posted on bulletin boards at the mines and went to work.

But many miners have been extended the "holiday" another 24 hours, while waiting local meetings to approve the new labor pact officially or just procrastinate to go down into the pits again.

By tomorrow, however, most all of the 354,000 men who struck are expected to be back at work.

It was a different story with industry, state and municipal governments, schools and other organizations across the nation which curtailed activities because of the fuel famine.

RECALL WORKERS

They needed only the assurance that full production by the miners will be resumed to schedule a wave of increased operations designed to return their activities to normal.

The hard-hit railroads and steel industry began recalling workers who had been furloughed and arranging for top-speed schedules to make up for loss of operations resulting from the strike.

Dim-ones, which were scattered throughout coal-dependent areas, were canceled, and power reductions were eliminated.

Mineral wages have been increased 70 cents a day to $14.75 and their welfare fund royalty payments were boosted 50 per cent to 30 cents per ton.

Bush Pilot Flies Food To Indians

PRINCE RUPERT, B.C., March 6 (CP)—A veteran bush pilot piloted grocery today for 300 food-short Indians.

Roy Berryman, of Prince Rupert, a Queen Charlotte Airlines pilot, landed in Green Mass Bay with 500 pounds of relief supplies for inhabitants of the Aiyansh Indian village, 100 miles north.

Arrangements were to parachute his amphibious plane when he found an ice-free stretch of river.

Supplies of milk and butter were depleted and other food running short when a call for help was sent to the Department of Indian Affairs.

Berryman will make another flight to Aiyansh Saturday, this time with 1,000 pounds of supplies.

Aiyansh has been ice-locked most of the Winter. Indians, with a poor trapping season behind them, were unable to put in sufficient supplies.

Passengers Leave Bus Minutes Before Blaze

Minutes after bus driver John Hildreth had discharged his passengers at Tillicum and Burnside Roads at 6 o'clock last night, the engine of the bus burst into flames.

According to a Saanich police report the fire broke out when Mr. Hildreth stepped on the starter.

The engine, centrally located in the bus, barkfired and when the driver glanced into the rear view mirror he saw flames.

He grasped a fire extinguisher and immediately tried to extinguish the oil and gasoline-fed fire.

RUSHES TO HELP

Another bus driver, approaching from the opposite direction, stopped his bus and rushed to help with a second fire extinguisher.

They were part successful, but when the extinguishers were emptied the fire blazed up afresh.

A nearby resident, realizing the situation, phoned the Saanich fire department which rushed to the scene.

Both drivers were standing helplessly by when the firefighters arrived and quickly brought the stubborn blaze under control.

Buys Candy Bar, Also Takes $50

VANCOUVER, March 6 (CP)—A teen-age youth who bought a five-cent chocolate bar in a drug store and then walked off unnoticed with $50 in cash, was being sought by police tonight.

Mrs. Frances Stusiak, a clerk in the store, said she sold the youth a chocolate bar and then walked on another customer.

A few minutes later the proprietor missed a full cash box from the safe, which had been open in the front of the store.

Finances 'Not Too Rosy' Esquimalt Reeve States

Esquimalt's 1950 financial outlook is "not very rosy," Reeve A. J. Thomas told his council last night.

Noting the increased costs of running the municipality, Reeve Thomas advised the council not to be too optimistic about public works projects this year.

"I am not in favor of an increase in the mill rate" declared Reeve Thomas. "I feel the people are paying as much as they can at present."

NO WORD ON GRANT

The reeve expressed regret that Ottawa still has made no definite announcement on the amount municipalities can expect from a proposed grant. He feared that the public works program will have to be backed mainly on maintenance.

Reeve Thomas announced after the meeting that employees of the public works department have accepted an offer of $10 monthly increase across the board. Casual laborers' hourly wages will be boosted from 85 cents to $1.

Esquimalt policemen have asked for a 44-hour work week and certain salary increases, and firemen are requesting wage boosts.

Settlement of India-Pakistan Issue Urged in U.N. With Romulo Mediator

By PIERRE J. HUSS

LAKE SUCCESS, NY., March 6 (INS)—A strong Western move to end the Indo-Pakistan dispute over Kashmir and thus strengthen Southeast Asia against Communist encroachment developed today in anticipation of an early decision by the United Nations Security Council.

Confidential soundings were begun with both India and Pakistan diplomats for the appointment of Carlos P. Romulo—president of the 1949 United Nations Assembly and Philippine ambassador to the United States—as mediator charged by the Security Council with negotiating an early solution on Kashmir.

It is stressed that the problem is of top urgency in the Asiatic sphere in view of the Communist victory in China, and that the Asiatic point is best adapted to grasping the difficulties and scoring a solution satisfactory to all.

It is understood on reliable authority that favorable response from both India and Pakistan on Romulo would speedily bring United States support, for him and drop out the candidacy for that post of Rear Admiral Chester W. Nimitz. There is little doubt that the other leading candidate for the mediator task—Dr. Ralph Bunche of Palestine fame—is willing to drop out of his own accord.

SLOW U.S. PACE

The selection of Romulo is being urged by Western groups, where anxiety over the growing danger of Communism in Southeast Asia is more pronounced in the wake of the friendship pact between Chinese Communist leader Mao Tse-Tung and the Kremlin. Another factor is the slow pace at which United States policy on the Far-East and Asia as a whole is shaping up.

Inside Today

	Page
School Board budgeting method criticized	3
Dr. Sandor journey ended	8
Alberni process Leafs	13
★ ★ ★	
McIvers 11 or Not	23
Bobby Sap	39
Classified	15
Comics	41
Crossword	14
Culbertson on Bridge	14
Editorials	4
Financial News	18
Life's Like That	19
Local News	5, 23
Lonella Parsons' Column	21
Marine News	23
Obituaries	3
Radio Program	13
Social Story	6
Social	9
Sport	13, 14
Sunrise and Sunset Table	14
Television	15
Theatres	6
Tide Table	41
Uncle Wiggily	6
Vancouver Island News	34

Nanaimo Baby Dies of Burns

NANAIMO, March 6.—Gordon Frederick McEwen, 18-month-old son of Mr. and Mrs. Lorne McEwen, 420 Milton Street, died in Nanaimo Hospital on Sunday from burns received on Friday when the baby pulled the tablecloth and upset a teapot of hot tea over his head and shoulders.

He was rushed to hospital and for a time showed improvement.

W. H. Jones, coroner, investigated the death on Monday and reported death was due to secondary shock.

Sudden his parents, he is survived by his grandparents, Mr. and Mrs. E. Lester, Vancouver, and Mr. and Mrs. J. Hablock, Prince Rupert.

Canon E. S. Noel will officiate at the funeral service on Wednesday.

Swamp Flood Hits Tacoma Homes

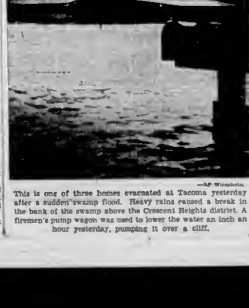

AP Wirephoto

This is one of three homes evacuated at Tacoma yesterday after a sudden swamp flood. Heavy rains caused a break in the bank of the swamp above the Crescent Heights district. A firemen's pump wagon was used to lower the water an inch an hour yesterday, pumping it over a cliff.

R.C.A.F. Feeds Graceful Trumpeters

Barley Parachuted to Rare Swans Facing Starvation in Isolated Lake

VANCOUVER, March 6 (CP)—Life-giving barley was dropped from the air today for a flock of 100 rare trumpeter swans wintering at ice-coated Lonsdale Lake, 300 miles northeast of here.

An R.C.A.F. Dakota parachuted 1,000 pounds of the grain to the birds, facing starvation as a result of the unusually severe Winter.

A similar drop was made last year.

The swans, protected by game laws, did not seem disturbed by the noise of the plane. None attempted to fly away.

Inspector R. E. Allan of the British Columbia Game Commission, who supervised the operation, estimates there are only 500 of the graceful birds left in the province.

He said feeding the swans is the only way they can be saved from extinction.

"If we don't feed them they migrate south in the Winter and the Mexicans shoot them."

The barley will be distributed to the birds by a game warden who lives in a cabin near the lake, surrounded by towering mountains.

Esquimalt Councillors Voting Selves Pay Boost

ESQUIMALT councillors are in the process of awarding themselves a $100 a year pay boost, Reeve A. L. Thomas, who received a $300 pay boost last year, isn't included in this year's increase. His remuneration will stand at $900 annually.

Council last night gave first reading to the remuneration by-law increasing the councillors' yearly pay from $200 to $300. Final passing will be given at the next meeting.

Councillor J. A. Ellis made the motion for the boost and was seconded by Councillor G. R. Guillemand.

Council approved the reading without comment.

Rail Collision Fatal to One

PLYMOUTH, Ind., March 6 (INS)—A railroad fireman was killed and another crewman injured today when a speeding 156-car Pennsylvania freight boarded the rear of a standing freight train near Plymouth, Ind.

Thirty-five cars piled up in the accident.

Railroad officials identified the crash victim as J. R. Hartman of Port Wayne.

The other crewman, Conductor H. D. Ellsworth, also of Port Wayne, was taken to Parkview Hospital in Plymouth.

Wrecking crews used acetylene torches to get through wreckage covering Hartman's body.

Will Grab Big Estates

WARSAW, March 6 (INS)—The Polish Parliament approved a draft bill today to confiscate Catholic Church and other religious estates exceeding 250 acres under a nationalization scheme.

Smaller estates are not affected by the measure, which was introduced by Premier Josef Cyrankiewicz, amid the interrupting State-Church struggle.

Income from the nationalized properties would go into a Church fund to meet "needs of the Church and charitable purposes."

Buildings used in the performance of religious rites and convents and bishop's residences are exempted if they are situated on State land.

The Communist premier was quoted as saying he hoped relations between the Church and State would be "normalized with the help of the faithful as well as the progressive clergy on the basis of complete religious liberty and respect for the interests of the Polish Republic."

Temperatures Across Canada

(For 24 hours ended midnight March 6)

	Mins.	Maxs.	Precip. inches
St. John's	19	31	.02
Halifax	9	33	.02
Montreal	15	37	
Toronto	3	36	
Winnipeg	5	26	.07
Regina	26	27	Trace
Edmonton	16	27	.02
Prince Rupert	19	31	.02
Prince Albert	19	31	.01
Lethbridge	17	31	
Calgary	17	31	
Kamloops	19	37	
Kamloops	20	40	
Penticton	20	40	
Nelson	20	40	
Victoria	20	45	.12
Vancouver	20	45	.08
Prince Rupert	17	40	
Prince George	17	40	
Prince Rupert	19	40	Trace
Portland	29	48	
Chicago	14	40	
Los Angeles	34	66	
San Francisco	34	60	
Washington	24	44	

COLONIST READING

	Mins.	Maxs.
Downtown	21	50

Priests Ordained at Christ Church Cathedral

—Photo by W. Atkins

Two priests were ordained Sunday at impressive ceremony in Christ Church Cathedral. They are Rev. John Maunsell and Rev. Edward J. Hulford. Shown above, from left to right, are Rev. Douglas Kandell, Bishop's Chaplin; Rev. Maunsell, Rev. Eric Munn, Bishop Harold E. Sexton, Rev. H. Archbold, Rev. Hulford, Dean G. R. Calvert. Picture was taken on steps of cathedral following ceremony.

Germans Battle Wreckers

WATENSTEDT-SALZGITTER, Germany, March 6 (Reuters).—Angry German workers today sacked the offices of the British Dismantling Commission and overturned ten British automobiles after they had fought their way into the Hermann Goering Steel Works and stopped the blowing up of part of a foundry.

While a pitched battle was on between the dismantling squad and demonstrators at the plant, about 100 rioters burst into the commission's office, smashed windows and threw radios, telephones, files, maps and technical charts into the street and set them alight.

No British or German members of the office staff were molested.

The battle began when a thousand shouting workers, afraid of losing their jobs, drove off the dismantling squad and its guard.

Lumbermen May Strike

VANCOUVER, March 6 (CP).—Strike of 27,000 Coastal British Columbia loggers faces operators unless contract agreement has been reached by June 15.

Flood Waters Receding In Washington Districts

SEATTLE, March 6 (AP).—Flood waters slowly began to drain from thousands of acres of Western Washington farmlands today while rain-loosened landslides plagued secondary roads and rail lines in King County.

The Maple Valley-Renton road remained impassable because of damage to bridges by the fast-flowing Cedar River.

CONDITIONS IMPROVING

Lake-like conditions in the Snoqualmie River Valley from Fall City to Snohomish were reported improving.

A large slide blocked the Woodinville-Snohomish road and buried part of the tracks of the Northern Pacific's main line to Everett and Bellingham. The railroad's Seattle-Woodinville branch was also cut by a slide in the northeast Seattle sector.

At Tacoma, flood waters which cascaded from a large swamp over the city's Crescent Height district and flooded three homes, were drained with the aid of a fire department pump wagon.

Weather forecasters predicted scattered showers for the inundated areas, and snow-holding low temperatures for mountain regions.

ERRANT ELK

OSLO (CP).—An elk which entered Norway's capital city created quite a commotion recently. Well-meaning crowds chased it up and down streets trying to guide it back to the woods. Finally the elk broke its leg hurdling a high wall and police had to shoot it.

Help The Red Cross

"SALADA" TEA

SPRING . . . Means GRESHAM Hosiery

42 Gauge 1.35
45 Gauge 1.60
51 Gauge 1.75
[illegible] 1.95

B.M. Clarke Limited 711 Yates St.
In New Shades of Downtaupe, Burnt Spice, Starhaze, Vira
• SUPPORT THE RED CROSS •

Gurney GAS RANGES
FOR BEAUTY, ECONOMY, CONVENIENCE
The first choice of the Canadian housewife
All Models Can Be Supplied for Use With Manufactured, Natural or Bottled Gas
102.75 to 213.75
C. J. McDOWELL
PLUMBING AND HEATING LTD.
E 4136 1000 DOUGLAS ST.

Sea Serpent Giant Squid Says Expert

DELAKE, Ore., March 6 (AP).—A ton of aquatic mystery, give or take a few pounds, had this little Oregon coastal town in a Fourth of July tizzy today, but there was a belief as strong as its odor that the "sea monster" was nothing but a giant squid.

A long distance diagnosis was given this afternoon by Miss Dixy Lee Ray, assistant professor of zoology at the University of Washington, Seattle.

She said it almost certainly was a genus moroteuthis, or some near relative.

Translated into ordinary language, that's: giant squid.

"JUST SOMETHING"

The "sea monster" is probably just whale blubber, a State Fish Commission biologist said at Newport.

Roger Tollefson, marine biologist, cut off a chunk of the 500 to 2,000-pound object and put it through laboratory tests. His findings:

"It's not a monster. It's not even an animal. It's just a piece of something."

Report Sale Of Property To Taxi Firm

C & C. Taxi Service, Ltd., one of the oldest taxi companies on Vancouver Island, has purchased a two-story brick building at the north-west corner of Government and Broughton Streets from Woodward Department Stores, Ltd., Vancouver, it was learned from a reliable source yesterday.

The building contains B.C. Hospital Insurance Service offices, the Airlines Coffee Bar, and a small addition housing the C & C. dispatcher's office and short wave radio-telephone equipment.

Extensive remodeling was carried out before the Hospital Insurance staff moved to the premises.

Woodward Department Stores, Ltd., purchased the building at the close of the war, which led to the rumor that the company intended to enter the retail business here.

At one time the building was occupied by P. Burns, Ltd. retail butcher shop, and there was a hall for meetings and dances on the top floor.

Noted Comedian, Lew Lehr, Dies

BROOKLINE, Mass., March 6 (INS).—Lew Lehr, 54, newsreel comedian, died today.

Lehr was known for describing the movie antics of animals and was also a writer and editor of short subjects.

SEE THE THOR AUTOMAGIC SINK
NOW AT Victoria's Largest Electrical Dealers
MACDONALDS
1 ACRE DOWNSTAIRS STORE 715 YATES

RONSON LIGHTERS
RONSON STANDARD $6.85
OTHERS $8.85 to $10.35
For Pocket or Handbag

RONSON TABLE LIGHTERS
"Newport," tall, sophisticated, with deeply fluted body in handsome silver plate . . . Priced at $11.00.
Queen Anne and the Ronson "Crown" for table and desk, exquisitely designed. Priced at $14.00 each
Ronson "PENCILITER" plated with rhodium, a precious non-tarnishing metal of the platinum group . . . for every writer who smokes . . . for every smoker who writes
$15.00
Support the Red Cross
F. W. Francis Ltd.
Diamond Merchant
1210 DOUGLAS ST. G 7611
Terms If Desired

Just a Whim, Officer

Joking With Policeman Proves Risky Business

SEATTLE, March 6 (AP).—Joking with a policeman is a risky business. If you don't believe that, listen to what happened to Horace M. Mumford, 48-year-old patternmaker of Seattle.

It all started January 21 when Mumford was stopped for speeding by Patrolman A. R. Elliott.

After Elliott had given Mumford a citation for speeding, the driver in a moment of facetiousness said:

"As a secret service agent of Telepathic Unit No. 1, I wish to congratulate you, officer."

"Let me see your credentials," said Elliott.

Mumford had none.

Within the hour Mumford found himself at police headquarters where he was held without charge. Two days later—after investigation—he was transferred to the psychopathic ward, where he spent a week. Last week Mumford was given a sanity hearing and adjudged sane.

He was fined $50 on a reckless driving charge, sentenced to ten days in jail, suspended, and had his driver's licence suspended for six months.

Mumford left the traffic court looking chastened.

"Just a whim," he muttered. "Just a whim."

ROSE FUEL CO
1700 DOUGLAS ST.
PHONE E-1185

QUALITY RYE At Economy Price!
ADAMS OLD RYE WHISKY

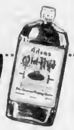

A50-2
This advertisement is not published or displayed by the Liquor Control Board or by the Government of British Columbia.

"The bigger the better" doesn't always make sense!

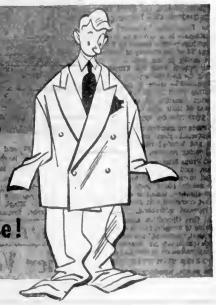

Why pay for what you'll never need? . . .

WHY pay for extra seating space you seldom use? A Hillman has ample room to meet *all* your family's normal driving needs—with comfort. It's easier to park, too, and takes far less garage space than bigger, bulkier cars.

Let's consider safety! Any engineer will tell you that good balance, not dead weight, keeps a car on the road. That's why a Hillman handles and steers so beautifully. And in an emergency, it's not mere size that counts—it's heavy gauge steel and one-piece frame and body construction. The Hillman has both!

Let's consider economy! Why use 10% more gas to haul an extra ton of useless weight? The Hillman's new, bigger, "PLUS POWER" engine packs plenty of power for smooth get-aways, easy hill-climbing and speedy highway cruising. You get all this with a gas consumption of up to 35 miles per gallon!

The Hillman is here to stay! A permanent, constantly increasing network of Parts and Service outlets is serving thousands upon thousands of happy, enthusiastic owners from coast to coast.

A ROOTES GROUP PRODUCT

Get your money's worth . . . drive a

Hillman Minx

not too BIG . . . not too SMALL . . . just RIGHT

ROOTES MOTORS LIMITED: Head Office, 170 Bay St., Toronto, Ont. • Western Office, 1736 Hastings St. E., Vancouver, B.C. • Eastern Office, Montreal Airport, Dorval, P.Q.

PARTS AND SERVICE FROM COAST TO COAST IN CANADA

VANCOUVER ISLAND DISTRIBUTORS

JAMESON MOTORS LIMITED, 740 BROUGHTON ST., VICTORIA, B.C.

DEALERS:

Allperson Motors Ltd. .... Courtenay, B.C.
Evans Motors Ltd. .... Duncan, B.C.
Edwards' Garage Ltd. .... Ladysmith, B.C.
Crescent Motors Ltd. .... Nanaimo, B.C.
Sowerby Motors Ltd. .... Port Alberni, B.C.
Mr. D. Winteringham—Ganges, Salt Spring Island, B.C.

Hail! Hail! The Gang's All Here!

Unless your pet is most exceptional, he doesn't sing—but he DOES respond to good care and intelligent feeding with the devoted companionship and high-spirits that only a perfectly healthy animal can show. Keep your pet in topnotch condition by feeding him a health-giving variety of Dr. Ballard's foods . . . ensuring a scientifically balanced diet, blended according to veterinarian-developed pet food formulas.

Free! Free!! Free!!!

Solid brass dog tag . . . engraved with your dog's name and address for ANY THREE DR. BALLARD'S labels.

Mailing instructions on the package.

FOR YOUR PET BETTER GET DR. BALLARD'S DOG & CAT FOODS

New Fountain Roundabout Confuses Few Motorists

—Colonist Photo

Bird's-eye view of new Fountain roundabout is shown above. Cars enter circle, and then go around counter-clockwise until selected exit is reached. Truck in lower left of photo has just left new roundabout. Bus on right is just entering merry-go-round, later went down Gorge Road, shown in top centre of picture

—Colonist Photo

Some drivers, still not familiar with new traffic control at Fountain intersection, ran into difficulties yesterday as shown in above photo. Large flat-deck truck pointed left had things well under control until driver of light truck started bucking traffic in wrong direction.

Greater Victoria School Budgeting System Assailed

Greater Victoria School Board's system of budgeting was assailed last night by Esquimalt Councillor A. C. Wurtele as "the most cock-eyed system imaginable."

Declaring that the school board itself was not at fault because it was only carrying out laid-down policy, Councillor Wurtele claimed the whole setup of school budgeting absolutely wrong."

"I don't think it is right that the school board should set its expenditures and then the municipalities be required to set their mill rates accordingly," stated the councillor.

If the board had only a certain amount of money to spend and was required to stay within that amount, Councillor Wurtele felt expenditures would be decreased.

"If this is an example of amalgamation I don't want anything to do with it," declared Councillor William Dallaway. "I think it would be cheaper if we operated our own schools."

Reeve A. I. Thomas disagreed with Councillor Dallaway's statement, but Councillor John E. Carey supported the councillor.

"They have put efficiency experts to work on the hospitals, why don't they let them look into the school board," asked Councillor Alex Speirs.

SKINNER FLATS

Reeve A. I. Thomas appointed Councillor Wurtele to interview Saanich Council's garbage committee chairman with a view to seeing if Saanich might be interested in dumping garbage on Skinner Flats.

Council expressed the hope that filling in the low lying flats would lead to creation of a park area. Councillor Wurtele said the Union Board of Health feels it a sound idea but the health officer has warned it would be costly. As garbage is dumped it would have to be covered with two feet of soil overnight, he explained.

Council will view a dwelling at 868 Fleming Street on March 20 to consider condemnation action which has been recommended by the sanitary and building inspectors.

Esquimalt's zoning regulations will be amended to allow operation of nursing homes within residential areas. Council will have absolute right to prohibit any home deemed unsuitable.

Requests for grants by the Red Cross Society and the Arts Centre of Greater Victoria were refused by the council. Refusal for the first organization was on the grounds that residents already were being canvassed and a council grant would mean the taxpayer was paying twice.

TO REPORT

Reeve Thomas appointed Councillors Wurtele and Carey to a committee to bring in a report on the activities of the Esquimalt Community Club and Esquimalt Community Centre. A motion suggesting the two organizations amalgamate was rescinded by the council.

L. R. Erb, 2315 Shakespeare Street, offered to collect garbage in Esquimalt for $4 per house per year. The letter was filed for future use.

Animal Week Set for May 7

"Be Kind to Animals Week" will begin May 7 it was decided at the monthly meeting of the Victoria Branch of the Society for Prevention of Cruelty to Animals.

Mrs. E. E. N. McCallum was appointed chairman of the Animal Week committee. Mrs. E. M. Brockhurst will head the committee to arrange a tea and bazaar.

Strong exception to the sale of wild animals, especially cougar cubs to the zoos, was taken by members at the meeting.

The office report showed 21 dogs and 17 cats were placed in new homes and 18 lost animals were returned to their owners.

The inspector's report stated 80 investigations were carried out and two warnings given. Eighteen animals were taken to veterinary hospitals and 27 were humanely destroyed.

RE-UNION PLANNED

Former members of the Trail-Rossland 109th Battery, R.C.A., are invited to attend a proposed re-union of pre-war and wartime members at Trail.

R. V. Wiley, secretary, said plans are still in the preliminary stages but the date for the re-union will be near V-E Day of this year.

Vancouver Island members interested in the proposal are urged to communicate with Mr. Wiley, 411 Olivia Crescent, Trail, B.C., as soon as possible.

The helicopter was invented by Breguet in 1909.

Wedding Gifts
Delightful New, Inexpensive China
• BELLEEK • ROYAL DOULTON • COALPORT • BESWICK
Gift Wrapped and Delivered on Request
Kenton Jewellers
653 YATES STREET E 5521
THE RED CROSS NEEDS YOUR HELP

FOR THE WOMAN WHO LIVES IN A SHOE

Dress Correctives
• Slater
• Murray
$12.50
• SEE OUR WINDOW FOR COMPLETE SELECTION •
King's Shoes Ltd.
710 YATES STREET — NEXT TO BIRKS

The Local Scene

With Additional District News on Page 23

New Roundabout at Fountain Passes Rush Hour Acid Test

The acid test for the new roundabout at the Fountain intersection — the rush-hour traffic at 5 p.m. yesterday — went off without a hitch.

City police officials are satisfied with results so far, but hastily add that it is too early to judge the system's real effectiveness.

Movement around the roundabout was slow on Sunday, according to Sgt. Brooke Douglass, head of the city police traffic division, because drivers slowed down too much before entering the circle. He felt this will smooth itself out when motorists become more familiar with the system.

Traffic officers noted that drivers appeared to be more courteous because there was no necessity to try to beat each other across the intersection.

There was, of course, the odd driver who became hopelessly confused and proceeded to drive around the roundabout the wrong way. No accidents occurred, however. Inauguration of the system drew large numbers of pedestrians who just stood and looked on.

TAKE EXAMINATIONS

Department of Transport examinations on airmanship and air regulations were written recently at the Empress Hotel by eight members of the Victoria Flying Club.

Members taking part were Tiny Bacon, Orville Davis, Joseph Hawroyd, Beverly Gerand, Max Winkler, Abe West, William Taylor, and David Routley.

David Filby, club instructor, Ted Williams, and Aubrey Westinghouse, have completed examinations for the new senior commercial licence.

ELECT OFFICERS

F. J. Popham has been elected president of Ward Five Progressive Conservative Association. Other officers are Mrs. E. M. Ingall, secretary, and Mrs. Z. Harvey, Mr. and Mrs. W. W. Drummond, and A. D. Hendrie, executive members.

PLAN CHURCH FUND

A proposal to erect a church in St. George's Parish, Cadboro Bay, was unanimously endorsed at a committee meeting held recently in St. David's Hall. A fund-raising campaign will be started shortly.

Today's Question

Answer on Page 4

How much grass can a cow eat in a day?

DRIVER FINED

Wilbur I. Rankin, H.M.C.S. Rockcliffe, was fined $40 and had his driver's licence suspended for two months in Esquimalt police court yesterday when he pleaded guilty to a dangerous driving charge.

Rankin was fined a further $5 for failing to have a driver's licence. He was charged December 25 after the naval jeep he was driving cracked up on Esquimalt Road.

Rasping Cough! Reid's BRONCHITIS MIXTURE

"Build B.C. Payrolls"
ASK FOR PACIFIC MILK
More and more people are buying Pacific Milk regularly for varied kitchen uses.
Irradiated and vacuum packed, Pacific Milk is ideal for the infant's formula or delicious with coffee at any time.
PACIFIC MILK
Irradiated and Vacuum Packed

Men of Distinction PREFER VICKERS' London Dry GIN
VICKERS' IS DISTILLED IN CANADA AND IS DISTRIBUTED BY Calvert
This advertisement is not published or displayed by the Liquor Control Board or by the Government of British Columbia.

Boots IODIZED BLACKCURRANT PASTILLES
E-A-S-E SORE THROATS PLEASANTLY
40¢ AT YOUR DRUG STORE
Britain's choice since 1887

To give you Faster, Easier Cleaning than any other Cleanser—
We've Activated Seismotite in OLD DUTCH CLEANSER
Dissolves Grease on Contact... Thanks to an amazing new ingredient!
Sudsing Action Sweeps Away Dirt and Stains faster than you may have dreamed!
Snowy White Rinses Away Completely leaves no gritty sediment! It's safe! Kind to the hands!
SAME FAMILIAR PACKAGE
The ONLY Cleanser CONTAINING ACTIVATED Seismotite
Tests Prove New Sudsing Action OLD DUTCH CLEANSER Cleans faster, easier than any other leading cleanser.
MADE IN CANADA

GIVE YOUR HOME THE BRIGHT LOOK OF Spring with these Gay New DRAPERY Arrivals

We at Standard are proud of our gay selection of pleasing drapery fabrics. See this glorious, colorful display on our second floor.

CRETONNES
500 YARDS of COLORFUL CRETONNES in a fine variety of designs. Soft and lovely, yet heavy enough for slip covers. 50 inches wide.
1.65 yd.
Average 3-piece suite covered for only 78.15

PEBBLE CLOTH
1000 YARDS of Heavy Quality PEBBLE CLOTH in new designs and the latest color combinations. For slip covers of enduring beauty. 50 inches wide.
2.25 yd.
Average 3-piece suite covered for only 94.35

ENGLISH CRETONNES
Exquisite floral designs in old English garden patterns. For informal or traditional rooms. Printed on fabric suitable for draperies or for loose covers. 48 to 50 inches wide
3.25 yd.

New Nylon Marquisettes
Here is something truly lovely. Sheer and soft NYLON MARQUISETTE for full curtains of pleasing beauty. In soft pastel color. 40 inches wide.
1.75 yd.

DOMOLITE
The WONDER PLASTIC for table covers or curtains. Very bright, colorful effects on white grounds. Always FRESH, easy to keep clean. 54 inches wide.
1.65 yd.

English Shadowcloth
An attractive NEW LINE of English shadowcloth, ideal for slip covers of lasting beauty. A very fine selection for your choice, 48 to 50 inches wide.
3.25 yd.

ENGLISH CHINTZES
Delicate floral effects for your bedroom. In Spring and Autumn colorings for draperies, vanities and bedspreads. 30 inches wide.
1.95 yd.

ENGLISH NET CURTAINS
In plain filet weaves, Brussels and Tuscan. All made from practical and washable all-cotton English nets. From the finest lacy effects to the heavier square mesh. Four groups to select from. Price, per pair
4.95 5.95 6.95 7.95

SHOWER CURTAINS
Smart candy-striped plastic shower curtains. All the new colors, complete with grommets. Full size.
4.25 ea.

NOVELTY PLASTIC
A fine new assortment of COLORFUL PLASTICS, in perfect patterns for kitchen, nook or bathroom. 36 inches wide.
69¢ yd.

COMFORTERS
Well-filled WOOL-FILLED COMFORTERS, covered in cretonne and in a patchwork of fine materials. 60x72 inches.
4.49 ea.

Standard FURNITURE DENNYS OF VICTORIA
RIGHT THROUGH — YATES TO VIEW

New Fountain Roundabout Confuses Few Motorists

—Colonist Photo

Bird's-eye view of new Fountain roundabout is shown above. Cars enter circle, and then go around counter-clockwise until selected exit is reached. Truck in lower left of photo has just left new roundabout. Bus on right is just entering merry-go-round, later went down Gorge Road, shown in top centre of picture.

—Colonist Photo

Some drivers, still not familiar with new traffic control at Fountain intersection, ran into difficulties yesterday as shown in above photo. Large flat-deck truck pointed left had things well under control until driver of light truck started bucking traffic in wrong direction.

RE-UNION PLANNED

Former members of the Trail-Rossland 100th Battery, R.C.A., are invited to attend a proposed re-union of prewar and wartime members at Trail.

R. V. Wiley, secretary, said plans are still in the preliminary stages but the date for the re-union will be near V-E Day of this year.

Vancouver Island members interested in the proposal are urged to communicate with Mr. Wiley, 411 Olivia Crescent, Trail, B.C., as soon as possible.

The helicopter was invented by Breguet in 1909.

Greater Victoria School Budgeting System Assailed

Greater Victoria School Board's system of budgeting was assailed last night by Esquimalt Councillor A. C. Wurtele as "the most cock-eyed system imaginable."

Declaring that the school board itself was not at fault because it was only carrying out laid-down policy, Councillor Wurtele claimed the whole setup of school budgeting absolutely wrong."

"I don't think it is right that the school board should set its expenditures and then the municipalities be required to set their mill rates accordingly," stated the councillor.

If the board had only a certain amount of money to spend and was required to stay within that amount, Councillor Wurtele felt expenditures would be decreased.

"If this is an example of amalgamation I don't want anything to do with it," declared Councillor William Dallaway. "I think it would be cheaper if we operated our own schools."

Reeve A. I. Thomas disagreed with Councillor Dallaway's statement, but Councillor John E. Carey supported the councillor.

"They have put efficiency experts to work on the hospitals, why don't they let them look into the school board," asked Councillor Alex Speirs.

SKINNER FLATS

Reeve A. I. Thomas appointed Councillor Wurtele to interview Saanich Council's garbage committee chairman, with a view to seeing if Saanich might be interested in dumping garbage on Skinner Flats.

Council expressed the hope that filling in the low lying flats would lead to creation of a park area. Councillor Wurtele said the Union Board of Health feels it a sound idea but the health officer has warned it would be costly. As garbage is dumped it would have to be covered with two feet of soil overnight, he explained.

Council will view a dwelling at 866 Fleming Street on March 20 to consider condemnation action which has been recommended by the sanitary and building inspectors.

Esquimalt's zoning regulations will be amended to allow operation of nursing homes within residential areas. Council will have absolute right to prohibit any home deemed unsuitable.

Requests for grants by the Red Cross Society and the Arts Centre of Greater Victoria were refused by the council. Refusal for the first organization was on the grounds that residents already are being canvassed and a council grant would mean the taxpayer was paying twice.

TO REPORT

Reeve Thomas appointed Councillors Wurtele and Carey to a committee to bring in a report on the activities of the Esquimalt Community Club and Esquimalt Community Centre. A motion suggesting the two organizations amalgamate was rescinded by the council.

I. R. Erb, 2315 Shakespeare Street, offered to collect garbage in Esquimalt for $1 per house per year. The letter was filed for future use.

Animal Week Set for May 7

"Be Kind to Animals Week" will begin May 7, it was decided at the monthly meeting of the Victoria Branch of the Society for Prevention of Cruelty to Animals.

Mrs. E. F. N. McCallum was appointed chairman of the Animal Week committee. Mrs. E. M. Brockhurst will head the committee to arrange a tea and bazaar.

Strong exception to the sale of wild animals, especially cougar cubs to the zoos, was taken by members at the meeting.

The office report showed 21 dogs and 17 cats were placed in new homes and 18 lost animals were returned to their owners.

The inspector's report stated 80 investigations were carried out and two warnings given. Eighteen animals were taken to veterinary hospitals and 27 were humanely destroyed.

Wedding Gifts

Delightful New, Inexpensive China
• BELLEEK • ROYAL DOULTON • COALPORT • BESWICK

Gift Wrapped and Delivered on Request

Kenton Jewellers

653 YATES STREET E 5521

THE RED CROSS NEEDS YOUR HELP

FOR THE WOMAN WHO LIVES IN A

SHOE

Dress Correctives
• Slater
• Murray

$12.50

• SEE OUR WINDOW FOR COMPLETE SELECTION •

King's Shoes Ltd.

710 YATES STREET — NEXT TO BIRKS

The Local Scene

With Additional District News on Page 23

New Roundabout at Fountain Passes Rush Hour Acid Test

The acid test for the new roundabout at the Fountain intersection — the rush-hour traffic at 5 p.m. yesterday — went off without a hitch.

City police officials are satisfied with results so far, but hastily add that it is too early to judge the system's real effectiveness.

Movement around the roundabout was slow on Sunday, according to Sgt. Brooke Douglass, head of the city police traffic division, because drivers slowed down too much before entering the circle. He felt this will smooth itself out when motorists become more familiar with the system.

Traffic officers noted that drivers appeared to be more courteous because there was no necessity to try to beat each other across the intersection.

There was, of course, the odd driver who became hopelessly confused and proceeded to drive around the roundabout the wrong way. No accidents occurred, however. Inauguration of the system drew large numbers of pedestrians who just stood and looked on.

TAKE EXAMINATIONS

Department of Transport examinations on airmanship and air regulations were written recently at the Empress Hotel by eight members of the Victoria Flying Club.

Members taking part were Tiny Bacon, Orville Davis, Joseph Howroyd, Beverly Gerand, Max Winkler, Abe West, William Taylor, and David Beatley.

David Filby, club instructor, Ted Williams, and Aubrey Westinghouse, have completed examinations for the new senior commercial licence.

ELECT OFFICERS

P. J. Popham has been elected president of Ward Five Progressive Conservative Association. Other officers are Mrs. E. M. Ingall, secretary, and Mrs. Z. Harvey, Mr. and Mrs. W. W. Drummond, and A. D. Hendris, executive members.

PLAN CHURCH FUND

A proposal to erect a church in St. George's Parish, Cadboro Bay, was unanimously endorsed at a committee meeting held recently in St. David's Hall. A fund-raising campaign will be started shortly.

Today's Question

Answer on Page 4

How much grass can a cow eat in a day?

DRIVER FINED

Wilbur I. Rankin, H.M.C.S. Rockcliffe, was fined $40 and had his driver's licence suspended for two months in Esquimalt police court yesterday when he pleaded guilty to a dangerous driving charge.

Rankin was fined a further $5 for failing to have a driver's licence. He was charged December 25 after the naval jeep he was driving cracked up on Esquimalt Road.

Rasping Cough! Reid's BRONCHITIS MIXTURE

"Build B.C. Payrolls"

ASK FOR PACIFIC MILK

More and more people are buying Pacific Milk regularly for varied kitchen uses.

Irradiated and vacuum packed, Pacific Milk is ideal for the infant's formula or delicious with coffee at any time.

PACIFIC MILK
Irradiated and Vacuum Packed

Men of Distinction PREFER VICKERS' London Dry GIN

VICKERS' is distilled in Canada and is distributed by Calvert

This advertisement is not published or displayed by the Liquor Control Board or by the Government of British Columbia.

To give you Faster, Easier Cleaning than any other Cleanser— We've Activated Seismotite in OLD DUTCH CLEANSER

Dissolves Grease on Contact... Thanks to an amazing new ingredient!
Sudsing Action Sweeps Away Dirt and Stains faster than you may have dreamed!
Snowy White Rinses Away Completely leaves no gritty sediment! It's safe! Kind to the hands!

SAME FAMILIAR PACKAGE
The ONLY Cleanser CONTAINING ACTIVATED Seismotite

Tests Prove New Sudsing Action OLD DUTCH CLEANSER Cleaned faster, easier than any other leading cleanser.
MADE IN CANADA

Boots IODIZED BLACKCURRANT PASTILLES
E-A-S-E SORE THROATS PLEASANTLY 40¢ AT YOUR DRUG STORE
Britain's choice since 1887

GIVE YOUR HOME THE BRIGHT LOOK OF Spring with these Gay New DRAPERY Arrivals

We at Standard are proud of our gay selection of pleasing drapery fabrics. See this glorious, colorful display on our second floor.

CRETONNES
500 YARDS of COLORFUL CRETONNES in a fine variety of designs. Soft and lovely, yet heavy enough for slip covers. 50 inches wide.
1.65 yd.
Average 3-piece suite covered for only 78.15

ENGLISH CRETONNES
Exquisite floral designs in old English garden patterns. For informal or traditional rooms. Printed on fabric suitable for draperies or for loose covers. 48 to 50 inches wide.
3.25 yd.

English Shadowcloth
An attractive NEW LINE of English shadowcloth, ideal for slip covers of lasting beauty. A very fine selection for your choice, 48 to 50 inches wide.
3.25 yd.

PEBBLE CLOTH
1,000 YARDS of Heavy Quality PEBBLE CLOTH in new designs and the latest color combinations. For slip covers of enduring beauty. 50 inches wide.
2.25 yd.
Average 3-piece suite covered for only 94.35

New Nylon Marquisettes
Here is something truly lovely. Sheer and soft NYLON MARQUISETTE for full curtains of pleasing beauty. In soft pastel color. 40 inches wide.
1.75 yd.

ENGLISH CHINTZES
Delicate floral effects for your bedroom. In Spring and Autumn colorings for draperies, vanities and bedspreads. 30 inches wide.
1.95 yd.

DOMOLITE
The WONDER PLASTIC for table covers or curtains. Very bright, colorful effects on white grounds. Always FRESH, easy to keep clean. 54 inches wide.
1.65 yd.

ENGLISH NET CURTAINS
In plain filet weave, Brussels and Tuscan. All made from practical and washable all cotton English nets. From the finest lacy effects to the heavier square mesh. Four groups to select from. Price, per pair
4.95 5.95 6.95 7.95

SHOWER CURTAINS
Smart candy-striped plastic shower curtains. All the new colors, complete with grommets. Full size, 6 by 6.
4.25 ea.

NOVELTY PLASTIC
A fine new assortment of COLORFUL PLASTICS, in perfect patterns for kitchen, nook or bathroom. 36 inches wide.
69¢ yd.

COMFORTERS
Well-filled WOOL-FILLED COMFORTERS, covered in cretonnes and in a patchwork of fine materials. 60x72 inches.
4.49 ea.

Standard FURNITURE DENNYS OF VICTORIA

RIGHT THROUGH — YATES TO VIEW

1858 The Daily Colonist 1950

AN INDEPENDENT NEWSPAPER, THE ORGAN OF NO CLIQUE OR PARTY

Victoria Owned and Operated

The Colonist Printing and Publishing Company Limited Liability
1211 Broad Street, Victoria, B.C.

Subscription Rates. By city carrier $1.25 per month. By mail British Empire and American Continent, $9.00 per year; 75 cents per month. Other countries, $20.00 per year; $1.75 per month

TUESDAY, MARCH 7, 1950

Government Should Explain Stand on Police

ONE can understand that the Attorney-General, pressed for minutes and surrounded by draft legislation at the beginning of a session, cannot stop to consider the implication of all his responses in public, but Mr. Wismer was not fortunate in his reported comment on the rumor concerning the British Columbia Police. The electors of British Columbia will expect early and definite word from the Provincial Cabinet if there is any suggestion whatever of handing over the control of the British Columbia force to the Royal Canadian Mounted Police. If there is any such notion one imagines that the electors would have a good deal to say about it; while no step of such consequence could possibly be entertained for long in secret.

We have said, and firmly believe, that British Columbia should retain its own force at this juncture. It is efficient, provincially-versed, highly respected, and as economical as any force could be in such an expanded terrain. Indeed, the mere suggestion that the British Columbia Police might pass out of existence would be enough to flood the Government with protests from one end of the province to the other. For almost 100 years British Columbia has policed itself, and in doing so has built up an organization of unchallenged merit. If there are any arguments why that situation should now be changed, the public will expect to hear of them; before, not after, any decisive step is taken. Mr. Wismer, one feels sure, would be the first to concede this.

If there is any credence to the suggestion emanating in legislative corridors last week it is most likely to arise from Federal action. The Dominion, interested in the national scene, is justifiably proud of the R.C.M.P., and no doubt would welcome its expansion. That, however, does not dispose of British Columbia problems and feelings in the matter. Provincial policy should be announced forthwith, to end the spreading of doubt and some confusion.

Symphony Orchestra Merits Hearty Support

LAST week's decision by the directors of the Victoria Symphony Society to place the orchestra on a professional basis marks an important change from which music lovers and the city itself should derive much benefit. Engagement of the musicians on contract should offer stronger incentive to instrumentalists to join and remain with the orchestra, and assure the conductor of a degree of stability and continuity in rehearsal not possible hitherto. Under Mr. Gruber's direction the symphony has made notable progress, but it is doubtful if much further advancement could be made without the reorganization now authorized.

The directors' decision is a courageous one from a financial point of view, since it substantially increases the society's budget. In addition to the new plan for the musicians, the Winter season is to be extended to eight instead of the present six concerts, at reduced prices enabling season tickets to be sold at approximately the same figure as now. Admission prices for an extended season of Summer "prom" concerts also are to be reduced.

The decision makes it necessary for supporters of the society to bend every effort towards widening public interest. It may not be generally realized that there is no symphony society on this continent that does not show an annual loss. This is because to make ends meet would entail pricing concerts beyond reach of many to whom such musical enjoyment should not be denied. In nine years the Victoria Symphony Orchestra has been developed to the point where it has become a valuable part of the life of the city; yet this has been done with no more than token assistance from public funds.

From a purely material viewpoint the symphony enhances a city's prestige and adds much to the attractions offered to visitors. This, in conjunction with cultural opportunity, is an aspect the City Council should reckon in considering the society's current appeal for aid.

Kingly Stalemate in Belgium

AN echo of the war which in Belgium at least has never ceased sounding will be amplified next Sunday when the citizens of that small European nation cast a ballot for or against their exiled King Leopold. After an almost continuous squabble which has split the country in two ever since he left it, Belgium will hold a referendum vote on his return. There is no guarantee, however, that this will end the stalemate.

One might wonder why governments bother to hold referendums when the vote of the people concerned may or may not be heeded, except that Belgium is not alone in this respect. The Leopold ballot is somewhat akin to the conscription plebiscite held in Canada during the war, in effect at least. For Belgium it is a case of Leopold if necessary, but not necessarily Leopold, Parliament having the final say no matter what sentiments the people express on Sunday next.

Without the favor of Parliament, King Leopold cannot return, and successive ministries since the war ended have not forgiven the monarch for handing himself over to the Germans when Belgium was forced to surrender in 1940. History will probably assess more justly the conflicts of those wartime days, but in the meantime the Leopold question has bedeviled domestic Belgian politics in the postwar period. At this distance it looks as though he might do better to abdicate, a prerogative kings may always exercise without the permission of anyone else. His son and heir might be able to unite the nation as Leopold would be unlikely to do even if the referendum went his way and the Belgian Parliament concurred.

"Some day we thinkum up better system"

Thinking Aloud

". . . of shoes—and ships—and sealing wax—of cabbages and kings."

By TOM TAYLOR

HANS Gruber is obviously not only a talented orchestra leader but a gentleman of unusual candor as well. Not many extant artists are there who would debunk, even if but slightly, their own chosen profession.

(If one devoid himself of artistry might venture to say so, the penchant is generally the other way round.)

Conducting, says Mr. Gruber, is an occupation easy to fake. It has been faked with success, in fact.

Now he does not mean, naturally, that the conductor will emulate certain painters of note and perpetrate a hoax. There has to be some musical verisimilitude else his orchestra will protest, and the first violin or the second trumpet is not quite so helpless as a blank piece of canvas.

It is showmanship Mr. Gruber is talking about, the kind Oscar Levant referred to when he discussed Stokowski's sudden discovery of his (Stokowski's) own beautiful hands — and, I daresay, his picturesque head of hair.

If you have watched the movie camera dwell lovingly on these batonless hands, or for that matter on Iturbi's stubby piano fingers, you will get the point.

* * *

The fake has to do with the contortions of conductors — waving hands, tense bodies, dramatic gestures—anything at all, in fact, that will fix the eyes of the audience on the conductor (and perhaps close their ears to his deficiencies).

Mr. Gruber, and he should know his thesis, has the idea that a conductor's duty is to extract music from his orchestra and not to stage a series of acrobatics on the podium. Seems like a sound idea, too.

This is not to condemn maestros like Stokowski or Toscanini despite the frenzy of their operations, since genius is often eccentric and able to combine virtuosity and vanity and get away with it. Offstage Sir Thomas Beecham, for instance, likes to focus attention on his witticisms, knowing no doubt this does not dampen the personal interest he arouses when he is conducting.

Not all conductors, however, are Toscaninis, and so, seemingly, some lesser batoneers find it profitable to imitate the masters at the expense of the audience—and the score.

Symphony lovers, alas, are not all expert musical detectives, and they can be fooled. Mr. Gruber makes that clear.

* * *

Were audiences compelled to wear opaque glasses the perspective might be righted. It is the eyes that are the culprits.

I remember once listening to a well-known band—brass, not dance—and being hypnotized by the conductor. His mannerisms were so marked it was impossible to leave off looking at him and, as a result, the program became a secondary consideration. There was another occasion, in a prairie city, where a Lieutenant-Governor was lax enough not to be on time for the opening of a concert by a famous British regimental band. This, as he made plain in no sotto voce voice, the bandmaster did not like. He had never had to wait for the King and so he was certainly not going to wait for one of his representatives.

When he lifted his stick, therefore, this startling denouement made the bandmaster a temporary hero and positively glued everyone's eyes on him. As you might expect from so strong a character, he had enough flourish in his baton to keep them there.

Symphony orchestras are up the social and musical scale somewhat from brass bands, but conductors are of a piece. There are those concerned with interpreting the score in front of them, and those bent on entertaining the audience behind them.

Victoria is perhaps fortunate that Mr. Gruber prefers musicianship to high jinks on the podium.

Cost of Being Governed

(Canadian Chamber of Commerce News Letter)

BUREAUCRACY, of its nature, cannot grow smaller. It is an organism which cannot do otherwise than expand. Government administrators may be most sincere in their public statements about reducing the cost of being governed, but the fact remains that the drain on the pocket of the private citizen gets heavier every day.

The statement of the Comptroller of the Treasury for the first nine months of the current fiscal year shows that total expenditures from April 1 to December 30, 1949, had increased over the same period last year by $191,000,000, or 14.2 per cent. Revenues, on the other hand had fallen during the same period—they were $1,836,400,000 for the nine months ending December, 1949, compared with $1,956,200,000 for the same period the year before. This was a decrease of 6.1 per cent.

These figures underline the need for additional checks on government expenditures. It should not be suggested, of course, that just because government spending is large, it is necessarily wrong; there may be good reasons, as in the case of war. But the continued rise in government costs suggests that the civil service, like any other business, requires a complete check and overhaul now and again.

The Canadian Chamber of Commerce, representing a wide variety of business viewpoints across the country, has officially suggested to the Government that "the time has come to institute a thorough analysis of government departments and agencies by a Royal Commission (similar to the Hoover Commission in the United States) with a view to making recommendations in the interests of economy and efficiency, and improved service in the transaction of public business."

It is to be hoped that the Government will give this recommendation, backed by the considered thinking of nationally organized Canadian business, the serious consideration is deserves. Such a commission would undoubtedly be welcomed by the majority of Canada's federal civil servants, who are doing an excellent, and too often unrecognized job. But it might bring to light some services which have become obsolete, some cases of duplication of service, some places where the public is demanding service which it perhaps should not receive. Such a careful pruning would undoubtedly save the taxpayer a good piece of his hard-earned cash.

Put it Into Peanuts?

(From The Ottawa Journal)

ONE of the odd things about reformers and radicals is in their propensity for believing that governments or people other than themselves should be able to perform the most difficult of feats with the greatest of ease.

Take, for example, Mr. M. J. Coldwell. Speaking to weekly newspapermen here, Mr. Coldwell presented what he called a "short-term" solution to Canada's trade problem. Simply it was that we should take sterling for our exports to Britain and then invest it in sterling areas.

"Great Britain objects to having large sterling debts abroad, so the alternative is to accept pounds in part payment for their purchases here and invest the funds in undeveloped sterling areas."

Just who would do this investing, whether the Canadian Government itself or private individuals, Mr. Coldwell didn't say. Which was quite an omission. Because it is a bit hard to imagine the Canadian Government going into business in places like Africa, or Southeast Asia or some like area, and not too easy to imagine private individuals doing it. In the case of a private individual he would first have the risk and worry of getting his goods sold to Britain, and then, having got paid in sterling for the goods, and not being able to use the sterling here, he would have the further worry and risk of investing it in Africa. A pretty tough league, we should say.

All well to speak glowingly of investments in places like Africa. But we wonder if Mr. Coldwell has heard of an investment made there recently by the British Government in the matter of growing peanuts. Last word of it, as we recall, showed it not going too famously.

Political Boomerang

(From The Windsor Daily Star)

THE boomerang is a weapon native to Australia. When thrown it curves in such a manner as to return to the point from whence it started. The Labor Government of New South Wales now understands the effect of a political boomerang.

The government resorted to some rather undemocratic ruses in an effort to sustain itself in power indefinitely. The newspapers generally have been opposed to it. So the government had legislation passed banning all election news and circulation of any campaign material during the 70 hours preceding the balloting.

But what happened the first time this law was enforced? In three by-elections the Labor Government lost two and barely squeezed through with a victory in the third. Now many Laborites, who had been enthusiastic about the legislation, are demanding its repeal.

In a democratic country people will not tolerate long any drastic infringement upon their democratic rights. One of their democratic rights is to read about political campaigns.

Fun, Fact and Fiction

Once you're in a taxicab you might as well relax and enjoy the ride, because you can't reduce the fare by sitting rigid.

* * *

It happened in Montreal: The plumber arrived with his helper and all the necessary tools, but at the wrong house.

* * *

PLUNGE

Fashionably plunging necklines reached such dazzlingly low points at a recent Hamburg style showing that they shocked society in the city once renowned for its nudist colonies. It was not until the models returned to the dressing-room that the horrified designer was able to explain that the "decolletages" were meant to bare backs, not fronts.

—Svenska Dagbladet, Stockholm

* * *

If you have any old beads, don't throw them away. At the rate the British Columbia Government is spending money there seems nothing for it but to revert to the wampum standard.

Letters and Excerpts

Letters to the editor on any topic of general interest are welcome if they are brief, accurate and fair. No letter will be inserted, in whole or in part, except over the proper signature and address of the writer. Unsolicited correspondence cannot be returned.

WITHDRAWS REMARK

Sir,—Will you please print this letter of explanation and retraction?

In your issue of February 26 I was quoted correctly to the effect than, in my opinion, the control of the Victoria Federal Progressive Conservative Association seemed to be in the hands of a clique. By way of explanation: At the time the annual meeting was held, my wife and I were in the West Indies. Following our return I received a garbled account of what had occurred, and I fell into the error of making the statement above mentioned to the press.

I now hasten to take the opportunity of withdrawing the statement made by me, and wish to express to all concerned my deep regret that the statement was made, in the light of the facts as I have learned them to be. I trust that those on the executive who have been my friends and associates in the past will accept this explanation.

I would be glad if you would permit me to add that, contrary to the information I had received, the executive is, in my opinion, strongly representative of the Association.

ROBT. D. HARVEY.

515-15 Central Building, Victoria, B.C.

"BLANSHARD SQUARE"

Sir,—I note with great satisfaction and approval the letter written over the name of Linn A. Gale in The Daily Colonist. The suggestion of a park named "Blanshard Square" is an excellent one. In June of last year I had a very kindly letter from the Mayor, whom I had approached on the question of erecting a monument to Blanshard in view of the fact that last year was the centenary of his appointment as governor.

The cairn which commemorated him and his work was removed from the Causeway at the time of the opening of the Publicity Bureau. All that now remains is a plaque at the side of the bureau. The cairn was demolished.

I communicated with the Historic Sites and Monuments Board at Ottawa. I was informed (I quote): "I should think it unlikely that the board would consider erecting a monument to Blanshard similar to that which was erected years ago by public subscription to Sir James Douglas."

My contention is that a monument befitting so distinguished a citizen should be erected, and what better site could be chosen for it than the suggested "Blanshard Square"?

If a public subscription is necessary I am quite prepared to become one of the subscribers.

F. V. C. SERJEANT.

620 Battery Street, Victoria, B.C.

From "The Rock"

The Eagle soars in the summit of Heaven,
The Hunter with his dogs pursues his circuit.
O perpetual revolution of configured stars,
O perpetual recurrence of determined seasons,
O world of spring and autumn, birth and dying!
The endless cycle of idea and action,
Endless invention, endless experiment,
Brings knowledge of motion, but not of stillness;
Knowledge of speech, but not of silence;
Knowledge of words, and ignorance of the Word.
All our knowledge brings us nearer to our ignorance,
All our ignorance brings us nearer to death,
And nearness to death no nearer to God.
Where is the life we have lost in the living?
Where is the wisdom we have lost in knowledge?
Where is the knowledge we have lost in information?
The cycles of Heaven in twenty centuries
Bring us farther from God and nearer to the Dust.

—THOMAS STEARNS ELIOT.

For what are they all in their high conceit,
When man in the bush with God may meet?

—EMERSON.

Men are able to trust one another, knowing the exact degree of dishonesty they are entitled to expect.

—STEPHEN LEACOCK.

The everlasting miracle of Spring.

—GALSWORTHY.

Observation Car

By G.B.

A SPECIFIC instance will serve to show the enormous increase in property taxes here. In 1939 a Fairfield resident purchased a lot measuring 52 by 110 feet for $200. The city assessor promptly set an inflated value of $1,010 on the property for purposes of taxation. The owner then erected a small five-room dwelling at a cost of $3,000. Taxes on his lot and home totaled $119.14 in 1942. In 1949 the City Council had boosted them to $169.05, which is slightly more than $14.08 per month . . . Policemen who make wage demands may protect life and property, but what about protection for the pockets of taxpayers? . . . Nobody seems to know what caused the fantastic wave of plans for fancy new schools throughout Vancouver Island. School boards of practically every little whistle stop seem to think district children cannot learn the three R's in anything less than a $500,000 to $1,000,000 building. Trustees do not consider it folly to build when prices of materials and labor are at a peak. City councils of seven Island communities are to be commended for their courage in refusing to approve astronomical school estimates . . . Companies handling automobile insurance have no right to victimize careful drivers just because others act temporarily insane when they climb behind the wheel of an automobile. Insurance premiums should be based upon a record of 12 months without an accident. Such action would do more to curb crazy driving than ten city traffic squads . . . The controversy over legality of blood tests to prove or disprove intoxication is highly amusing to men who can hold their liquor. They know better than doctors that some persons blow their tops after two or three drinks, while there are many others who show absolutely no effects from ten rounds.

The Packsack

By GREGORY CLARK

IF there is one thing that shocks and outrages the sensibilities of a policeman, it is to have somebody toot a car horn at him. One of my friends had the misfortune to commit this faux pas the other day. He was driving, and came to an intersection where a car was halted, though the green lights were glowing.

After waiting a moment, my friend naturally tooted his horn to signal the gentleman ahead that the green light would grow no greener. Alas, he did not know that there were two cops in the car ahead.

To my friend's consternation, the door of the car opened, and out stepped an officer in the full panoply of the law. His expression was not angry. He was not flushed. If anything, he was a little pallid. His countenance wore an expression of shock and incredulity. Gravely, he approached my friend sitting at his car wheel.

"Did you toot at me?" enquired the constable stiffly.

Happily, my friend recollected that he was a lawyer by profession; and despite the confusion of mind in which he found himself at the moment, he rose to the occasion.

"Certainly I did," he replied, modestly. "The green light was on. Is there anything in the law that permits the constabulary to obstruct the highway without reasonable cause?"

"I . . . uh . . . you . . . uh!" replied the policeman sternly. "Who . . . uh . . . what the . . . !"

"Are you aware," pursued my friend, "that the law does not afford the police any particular liberties as regards obstructing traffic, except in the execution of their duty? Might I enquire what duty you were performing at this moment."

Solemnly, the cop resorted to his familiar alternative: he produced his book and noted my friend's licence number. But my friend doesn't expect to hear anything about it.

(Canada Wide Feature Service, Ltd.)

Today's Answer

(Question on Page 3)

According to an authority on animal husbandry, a mature cow, under favorable conditions, is able to consume 100 pounds or more green feed in a single day.

Looking Back

Through Colonist Files

25 YEARS AGO — Freight and passenger trade between Yokohama and Victoria and Seattle will see the advent of nine large new Japanese liners during the next two years, according to advices from the Orient.

50 YEARS AGO — Chicago capitalists are in the city interviewing those interested in iron properties on the West Coast, and several large deals are said to be pending.

85 YEARS AGO — There are about 40 white settlers in all in the Comox district. Some differences occurred with the natives, but the settlers gave two or three of them a thrashing, which had the effect of preserving order.

Woman Dead Before Injections, Sander Shouts in Court Drama

By BOB CONSIDINE

MANCHESTER, N.H., March 6 (INS). — Abbie Borroto was dead, and only the black fog of his brain momentarily snapping caused him to shoot air into her body, Dr Hermann N. Sander cried out today at the climax of his mercy-murder trial.

What he did was an "irrational act" imbedded in a day he swore he can remember only vaguely. The freely acknowledged statements of later dates were made, he said, because he had not been given a proper hearing by medical authorities.

DOCTOR NOT SURE

He could not be sure today, the 41-year-old country doctor said in an unforgettable four hours and some minutes on the witness stand at this trial, whether the air he injected into Mrs Borroto's body on December 4, 1949, actually got into her veins.

Even the opening address of Defence Counsel Ralph Langwell was not accurate, Dr Sander said in dropping the last of his bombshells in Judge Harold E Wescott's drama-packed courtroom.

"She was dead!" he almost shouted near the end of his ordeal of cross-examination. "She was dead!"

He was sharply reminded that Langwell's opening remarks defending Sander stated that, on the death-day, the physician was "thinking of relieving the pain Mrs. Borroto had suffered, and he wanted to give assurances that it would not return."

"Isn't that true?" Attorney-General William L. Phinney barked at him.

NOT TRUE FEELINGS

"No," the exhausted-looking man replied. "It doesn't express my true feeling."

Three times during the day he had been asked to relive the ten or 15 minutes of the fateful morning. Each time he told of the snapping of his brain at the critical moment. He could not explain it, nor account for the sudden return to rational thinking the following day.

With emotion he had told that the cancers which ravaged Mrs Borroto's vitals had made her "a horrible thing." Then he swore to the phlegmatic all-male jury

SOMETHING SNAPPED

"I looked at her and something snapped in me. I felt impelled to do something for her. It didn't make sense. I never had intent to kill Mrs Borroto; never told anyone I killed her. What I said later has been twisted.

"I was obsessed. Obsessed. I don't remember starting the injections of air and I don't remember stopping them. I might have gone on and on, with five, six, seven injections.

"I tried to get into her vein with the syringe. I didn't even use a tourniquet, a ridiculous thing to do. I couldn't have been thinking as I ordinarily would have thought.

"I injected a couple of CC's of air, slowly . . . then a couple more. Nothing happened except a little swelling around the needle. I wasn't sure I was in the vein even . . . then a little more air.

NO LIFE INDICATION

"There was no indication of life. No reaction. There was no blood on the syringe, on the needle; on her arm, or on me.

"If I said anything after that to the nurse (Elizabeth Rose, state witness, who testified Mrs Borroto was gasping at the time of the doctor's injections) it was just to say 'she's gone . . . get her things ready.'"

Here, at the beginning of the third week of one of the most controversial trials in American history, was the defence of the first man ever accused of killing a person with air.

Calmly, with his clear baritone, the well-liked doctor added other considerations to the vivid defence of himself. His friend Dr Albert F Snay, he insisted, had pronounced Mrs. Borroto dead a few minutes before he, Sander, entered the room.

SURVIVAL MARVEL

To Dr Sander, who had been treating her for cancer for a year and a half, it was a marvel that she had lasted as long as she did.

Her death, which he swore came before the black fog enveloped him, was not the result of an experiment—as the prosecution suggested.

"I don't think this was an experiment," the doctor persevered. "I don't know what it was."

He explained himself as "dumbfounded" that the case had ever been brought to the attention of the police, but acknowledged he thought it would come up a medical staff meeting "where I would have a full chance to explain."

Oddities

SHREVEPORT, La., March 6 (AP).—Things got a little mixed up when Mrs John Hawkins paced outside her husband's hospital room before she gave birth to a son.

The young father couldn't make the traditional nervous circle outside Mrs. Hawkins' room because he was stricken with appendicitis while sweating out the heir's arrival.

So Mrs. Hawkins maintained a constant vigil outside his room after his operation until time for her baby's birth yesterday.

Mother, father and baby are doing fine.

HULL, Yorkshire, Eng., March 6 (INS). — Animal importer R. T. Kahn is looking for an expert snake-winder.

A 15-foot python which Kahn hopes to ship to Antwerp has become so bad-tempered no one can approach the box in which it is coiled.

"It's because the snake was coiled into the box the wrong way," Kahn explained. "I'm trying to find someone who can rewind it the other way."

GLENDALE, Cal., March 6 (INS).—They suggested today that Wendell H Teat, 53, see a carpenter when he was brought into the Physicians and Surgeons Hospital with two broken legs.

The legs were wooden and were put out of commission when an ankle bolt snapped.

Teat was transferred to the Veterans' Hospital at Sawtelle for repairs.

LONDON, March 6 (CP).—Britons are getting so absent-minded these days railway officials say they never know what they'll find left behind on trains and in stations.

Most of the stuff is never reclaimed. After being kept for a time it is disposed of to the public by auction.

The Eastern Region of British Railways reported that more than 200 bicycles were left on trains and in stations last year. Other items included a camp bed, a rubber dinghy, a pair of skis, a billiard cue and five dozen water taps.

Biggest puzzler though, was what happened to the fellow who left his crutches behind.

NEW YORK, March 6 (AP).—Santa Claus may leave an atomic-energy set under the tree for junior next Christmas—but relax, pop, he can't make an atomic bomb with it.

The kit—complete with geiger counter that actually works—is just one of thousands of glittering new playthings toymakers have hooked up this year for expectant young fry.

They'll be unveiled when the 47th Annual Toy Fair opens here tomorrow.

DIXON, Ill., March 6 (AP).—The Dixon Evening Telegram Saturday carried an advertisement—"Young man 24 years old would like to marry Christian girl. Have steady job and apartment . . ."

A woman telephoned the newspaper and asked: "Is the apartment heated?"

Truman Plans Florida Rest

WASHINGTON, March 6 (INS).—President Truman will embark on a three-week Florida vacation next Sunday aboard the big yacht Williamsburg, which is due to land him at Key West March 16.

The White House announced today that Mr Truman will sail south for four days accompanied by members of his staff.

At sea and his vacation spot the President will keep in close touch with events.

Minister Supports B.C. Liquor Reform

VANCOUVER, March 6 (CP).—Rev. William Hills of St George's Anglican parish in Victoria today advocated "broadening" of British Columbia's liquor laws.

"You cannot legislate men and women into the Kingdom of God," he told a meeting.

"British Columbia should move forward on an adult basis. A certain control of the liquor trade is necessary. But the freer and happier you make the handling of any commodity, the less you make it a thing of the devil."

Female Geologist Invades Oil Field

Central Press Canadian

Attractive Diane Loranger, of Manitoba, one of the few woman oil geologists, has invaded the oil field of the West. This attractive 27-year-old girl, the first woman to graduate in geology from the University of Manitoba, hopes through the study of fossils "in about five or ten years" to be able to throw some light as to the shoreline of the vast sea which is believed to have covered the prairies. Here Diane is seen in a microscopic study of tiny fossils.

To Restore Rail Service

MONTREAL, March 6 (CP).—Canadian National Railways passenger service curtailed 25 per cent since last January 9, will be restored to full service Wednesday midnight, it was announced today by Donald Gordon, chairman and president of the company.

The railway cut passenger service to conserve coal supplies which C.N.R. officials said were dwindling because of the lack of deliveries from United States mines where there were strikes and work stoppages.

Mr. Gordon said that management had been given instructions to give preferential movement of coal consigned to commercial and other users over C.N.R. lines.

Transport Minister Chevrier told the Commons February 21 that R. C. Vaughan, former president of the C.N.R., had disregarded a decision by the company's board of directors about setting up a stockpile objective of 2,365,000 tons of coal.

Mr Vaughan, in replying to Mr Chevrier's statement, said the only reason for the coal scarcity was the strike in the United States.

Testimony About Arrest Disallowed as Evidence

QUEBEC, March 6 (CP).—Two dozen witnesses appeared in Quebec criminal court today to add their testimony to the Crown's case against J. Albert Guay, 32-year-old Quebec jeweler, accused of murder in an airliner crash September 9 that killed 23 persons including Mrs Guay.

They told the French-speaking 12-man jury what they knew of the life and behavior of the jeweler and the pretty 28-year-old wife he is charged with murdering for the love of a waitress and $10,000 insurance money.

DELIVERED PARCEL

They included 65-year-old Mrs. Wilfrid Morel, mother of Mrs. Guay, two other daughters, and key-witness Mrs. Arthur Pitre who delivered to Canadian Pacific airliner CF-CUA a 25-pound parcel said to have contained a home-made time-bomb that wrecked the plane at Sault au Cochon.

Mrs Pitre provoked an argument when she started to describe an incident last June which resulted, she said, in a telephone call from Guay "at the police station."

Defence counsel Gerald Levesque protested.

Crown prosecutor Noel Dorion said Mrs. Pitre's testimony was intended to show that Guay was so infatuated with waitress Marie-Ange Robitaille that he had drawn a revolver in a downtown restaurant where she worked and threatened to kill her and then himself.

Mr Dorion said the restaurant incident resulted in Guay's arrest and that the Crown intended to prove he engineered destruction of the airliner with his wife aboard to obtain "free rein" for his affection for the waitress.

Judge Albert Sevigny ruled against what Mrs Pitre had to say about the restaurant incident.

OWING TO THE DEATH OF THE LATE HERBERT COX THERE WILL BE NO DELIVERY TODAY. FUNERAL SERVICES WILL BE HELD AT SANDS MORTUARY TODAY AT 3:00 P.M.

VICTORIA PIONEER TOWEL COMPANY

DIGGON'S SPECIAL!

St. Patrick's Day Match Books

69c

DIGGONISM: We are advised by the barber not to take it to the [illegible]

Diggon's!

See at Government and Johnson

HARBORD Insurance Is GOOD Insurance

HARBORD INSURANCE LTD.

Representing the Finest FIRE AUTO CASUALTY and MARINE Companies in the World

B 4207 609 YATES

USED CARS

No more to pay for the Wilson OK

Wilson MOTORS LTD

USED CAR SHOWROOMS

DIAPER and TEETHING RASH

Prompt Relief: Emollient Cuticura Ointment soothes promptly, starts at once to help heal. Stays on the skin. Try it! Buy today at your druggist.

CUTICURA

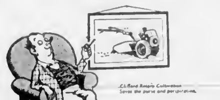

THE Clifford ROTARY CULTIVATOR

Saving labour is saving money. The "Clifford" cultivator digs, forks and cultivates in a single operation, making a perfect seed-bed free from lumps and seed-rotting pockets. Four models width of work from 12" to 22".

THIS BRITISH ROTARY TILLER handles with amazing ease, and since devaluation offers wonderful value. 22-inch tiller from $469

GARDEN HOUSE

EAST SAANICH ROAD, ELK LAKE, ROYAL OAK

Phone Colquitz 216T

EUREKA VACUUM CLEANERS

TO MAKE SPRING CLEANING EASIER

UPRIGHT MODEL 109.75
Attachments Extra

TANK TYPE
91.75 Complete

DE LUXE
119.50 Complete

KENT'S
742 FORT

TERMS

Here's a Real Breakfast Treat!

All the golden, full-flavored richness of sun-blessed orange groves is brought to your breakfast table when you buy EMPRESS Pure Seville Orange MARMALADE — the marmalade your morning toast dreams about!

Ask your grocer today for EMPRESS Brand MARMALADE

1950 PACK Now Ready

Give yourself a breakfast treat that mere words can't describe!

Featured at SAFEWAY

E-4-50

Outsells because it Excels!

Eat WHOLE WHEAT for GOOD HEALTH

NABISCO Shredded Wheat

MADE FROM 100% WHOLE WHEAT

. . . here's whole wheat in its most popular form!

Everybody needs whole wheat in their diet — health authorities say it contains vital food elements. And NABISCO SHREDDED WHEAT is *made from 100% whole wheat!* You'll love those delicious, crispy biscuits COLD or HOT . . . with honey, jam or corn syrup!

SW 30

The Better Buy!

12 one oz. Biscuits in Every Box

There's nothing like **Black Cat** for quality and freshness*

CORK TIPPED
The thin natural cork tip adds to your smoking pleasure. Waterproof and hygienic . . ensures coolness and cleanness.

* *sealed fresh -sold fresh*

The cigarette which never varies in quality—and is ***ALWAYS FRESH!***

ALSO BLACK CAT FINE-CUT FOR ROLLING YOUR OWN

Dashing, Romantic Errol Flynn Ready for New Role in Western

HEARD IN HOLLYWOOD

By LOUELLA O. PARSONS

HOLLYWOOD, March 6 (NEA)—Mistella Morgan, who had to go to her native France to get real recognition, is marrying Henri Zadal, famous French actor who was with her in "Paloma." They'll marry in June.

Michele in Hollywood on a visit received all sorts of gifts for Paloma, lead and "Napoleon Pastorale." She has the advantage of speaking English, Italian and French fluently. She made "Paloma" in Italy, "Napoleon Pastorale" in France, and "Paloma Blue" in England.

What's that Errol Flynn, dashing romantic, dashes back to Warners to star "Garson City" in three weeks—and I wouldn't be more surprised.

One thing you can count on, where Errol is concerned, is that he always does the unexpected. After talking big about production two films in Europe he's going back to work at the old stand. "Anthony Veiller produces. Flynn's return to the wild and wooly West.

* * *

INTRIGUED

The role Claudette Colbert had to vacate in "All About Eve" because of her injury will probably be played by Gertrude Lawrence, who is reading the script. After Daryl Zanuck heard how good Gertie is in "Glass Menagerie," he gave her agent Charlie Feldman the "All About Eve" script in airmail so her.

Gertie is interested in the role. She told me she wanted to make another picture before she returned to the stage. She could mail do "Eve" and get back to New York in time for rehearsals for Anna and the King of Siam.

* * *

ROMANCE SEEN

It's getting to be something between Robert Walker and talented Elizabeth Firestone of the noted rubber Firestone family.

They met when Sharman Douglas was Elizabeth's house guest in California, and Peter Lawford brought his friend, Bob, along on several dates. Evening Walker and Elizabeth kept chatting and nice still, were seen together quite early in the plays of the other "romance."

But they are getting more and more frequently. One of their favorite spots is Santa De Bella's Cocoa Cabana the pink mansion really gives.

RANDOM SHAPSHOTS

Steve Kelly, son of Chicago former mayor, has fallen hard for Ann Blyth, whom he met when she was in Chicago. Well, he couldn't have a sweeter or nicer girl if he looked the world over.

Japanese Tracy leaves soon for the East, to go into a hospital for his annual check-up. He'll probably find Spencer isn't a thing in the world among with him.

Memorial Arena Schedule

TUESDAY, MARCH 7

V.P.S.C.	7:00-13:00 a.m.
Public Skating	3:00-5:00 p.m.
Commercial Hockey	7:00-11:00 p.m.

WEDNESDAY, MARCH 8

V.P.S.C.	7:00-11:30 a.m.
Fire Fighters	12:00-1:00 p.m.
Public Skating	3:00-5:00 p.m.
V.P.S.C.	3:45-7:45 p.m.
Public Skating	8:00-10 p.m.

HEAR THE PAGE CAVANAUGH TRIO!

The Page Cavanaugh Trio, in Hollywood and New York fame, will play and sing "Don't Worry About Me" and "Waves of You Can Get Lost In Them Blues."

Mort Kaneady and his music

WATCH FOR

Uncle Wiggily Story

By Howard Garis

UNCLE WIGGILY'S FUNNY RIDE

Buster the rabbit scout and Bunny the orphan mouse heard a noise back of them as they were hopping down the moss-covered road on their way to recite their lessons to the Lady Mouse Teacher in Hollow Tree School.

"There's an auto coming, Bunny and Buster to the orphan rabbit.

"Then we had better hop to the side of the road," said Bunny. Though she was an orphan rabbit, Uncle Wiggily loved Bunny as much as he loved his own little rabbit boys and girls. And Nurse Jane just loved Bunny from the tips of her ears to the end of her funny little tail.

So Buster and Bunny hopped to the side of the road to let the auto pass them, but it didn't pass. Instead, it stopped and a voice asked:

"Want a ride to school, Buster and Bunny?"

"It's a free ride, and another voice.

"Oh, it's Uncle Wiggily!" exclaimed Bunny.

"And Uncle Buster!" exclaimed Buster. And Bunny has his new sky auto. Sure we'd like a ride, daddy!

"Then climb in, invited Uncle Wiggily. The two little rabbits climbed into the sedan auto which looked the big gas bag, shaped like a bologna sausage or a small blimp. Here we go for a road ride!" called Uncle Wiggily. Once more the sky auto was chugging down the moss road on the way to Hollow Tree School.

"How do you like my new machine, Pal Buster?" asked Uncle Wiggily.

"It's all right, as an auto, blested the quiet gentleman. "But will it go up in the air like a plane?

"It will go up like a jet plane!" answered Uncle Wiggily. "Watch!"

Beneath his sky auto Uncle Wiggily had a tank of compressed air-plane gas. When the rabbit gentleman opened a faucet or valve, the gas from the tank went up through a pipe into the gas bag and, suddenly the sky auto was rising in the air.

Then, when the auto was well up above the trees, Uncle Wiggily connected the auto motor to the propeller in front of the big gas bag and the propeller whirled around like an egg beater.

Through the air just like a plane though not quite so fast, Uncle Wiggily's sky auto sailed along. Buster and Bunny had been up several times in Uncle Wiggily's regular airship, so being in the air did not surprise them. Then looked down at the snow-covered fields, forests and roads. The sun was brightly shining. The air was cold but it was warm in the sedan part of the sky auto. Suddenly Bunny said:

"Oh! Oh!"

"What's the matter?" asked Uncle Buster. Are you afraid you'll fall, Bunny?"

"Oh no, Uncle Wiggily's new auto is very safe. I'm sure Uncle Buster. But I'm afraid we'll be late for school. We're over the school now."

"I wait let you be late," said Uncle Wiggily. "In fact I was going to Hollow Tree School anyhow. I'd lower my sky auto down in the school yard. I want to ask Mrs. Mouse some questions."

"What do you want to ask her Wiggy?" inquired Uncle Buster.

"I am going to ask Mrs. Mouse about a funny ride I want to take in my sky auto," answered Uncle Wiggily. "It may be a funny, jolly ride. I want to ask Mrs. Mouse about it. We'll go down in the school yard."

Suddenly a loud whistle was heard, like the whistle of an ocean steamship. Bunny jumped from her seat and asked:

"What happened, Uncle Wiggily? I'll tell you in tomorrow's story if the rain spinner doesn't take the wheels off the canary bird's yellow chaise and then put in place of the wheels some molasses sugar candies.

(Released by Bell Syndicate Inc.)

Here's Prompt Relief Beyond Belief From The Pains Of

ARTHRITIS RHEUMATISM

The groundbreaking work in the ROLEN Laboratories, now available to those suffering from Arthritis and Rheumatism, is of a drug chemically combined by physicians and Pharmacists, you can rely on the effective product to relieve the agony of Arthritis, Rheumatism and Sciatica. ROLEN Tablets are a new, safe, and effective medicine, not a form of poisonous DRUGS. Tablets and for those help you find now relief from pain. Ask your druggist for ROLEN tablets today. Only one week's time to healing of life unless. Dubois Limited, Toronto 19, Ontario.

Culbertson On Bridge

Copyright 1954 by Ely Culbertson

It is a curious fact that under many circumstances the break of a non-break of a long suit is uncontroversial. Observe how the experts deal. Today's hand took no guide the non-break of his trump suit.

South dealer
North-South vulnerable

NORTH
♠ A 7 4 3
♥ A Q 8 6
♦ K 5
♣ A 7 6

WEST
♠ K J 8 6
♥ J 7 4 2
♦ J
♣ 10 5 3 2

EAST
♠ 10 5
♥ 10 9 3
♦ 10 7 3 2
♣ J 8 4

SOUTH
♠ 9 2
♥ K
♦ A K Q 8 6 4
♣ K Q 9

The bidding

South	West	North	East
1 ♠	Pass	2 ♦	Pass
4 ♠	Pass	6 ♠	Pass
Pass	Pass		

The bidding was obviously vigorous by both North and South, but correctly in view of the hand. But the final contract was precisely what it should have been.

West opened the spade king. Dummy's ace was put up and declarer could see at a glance that if his diamond suit ran he could cover six diamonds, one spade two hearts and three clubs, for the quite satisfactory total of 12 tricks. So he immediately cashed the ace and king of diamonds—only to find that West had a potential trick in the suit.

Since South would certainly have to lose a spade trick regardless of other considerations, his problem became clear. In order to avoid the loss of the trump trick to East, he South devised himself to the one objective.

He cashed the heart king, went to dummy's heart ace, and ruffed a heart with the four of trumps. Next he cashed the king and queen of clubs and led the club nine to the ace—the trick of leaving three trumps had to be taken because if dummy's ace delivered in this respect East might get rid of a club.

South now ruffed another heart with the eight of trumps—after which he simply ruffed with his lowest spade. Stage South was now down to only two cards, the Q-8 of trumps, he was assured of the last two tricks, no matter which opponent won the spade trick, and no matter what he returned.

SOOTHES

COUGH-TORN THROATS Quickly Ombridge

Do you cough incessantly, irritated throat? Relief is near. Take OMBRIDGE's, the famous British Remedy. OMBRIDGE's will soothe your sore cough, it will soothe your throat, you will know after your first dose, and you'll like it. 60c and $1.00 at druggists everywhere.

DISTRIBUTOR: HUGO ANCHER OF ATLANTIC ENT. TORONTO

Bottled BEER

FREE DELIVERY Phone G 4179

This advertisement is not published or displayed by the Liquor Control Board or the Government of British Columbia

The Cutlass Empire

By F. VAN WYCK MASON

CHAPTER VIII (Continued)

At arms' length Carlotta offered a glowing orange seen in the whiteness of her fingers against the blue of her gown, the humpty lot of fruit arrived violently to inflame his imagination.

Morgan's gaze wandered to the huge chignon at the back of her hair and lingered on the bend of what appeared to be an extra heavy gold pin.

"Green and gold," gravely he informed her, "are the Morgan family colors—am I a redcoat, racial for deeming the red of your hair far prettier?"

"Prettily put. She dropped her gaze. "Now can I repay so deft a compliment?"

"Lose it for one."

"You pardon, mon Capitaine, but I prefer my hair as it is."

"Otherwise, I think I understand your reluctance." He sensed her so quickly that she could neither drop nor put aside the orange. All in an instant his hand had closed over the knot of hair and had pulled out an ruffly bright strip of steel.

Ascendens burn you!" Carlotta burst out. "You have spoiled my coiffure."

Morgan turned sane, completely ignoring her, to examine a jewel set into the hill of her pretty little knife. "Tis not a bad sweetheart, Mistress," he remarked, "but your steel looks inferior. See?" So saying he set a heel on the blade, forced the dagger handle sharply enough to snap the steel from its handle.

Morgan turned and, in turning, assigned heat on the right knee and only than avoided being stunned by the heavy decanter Carlotta hurled at his head. The bottle crashed against a wall and shattered itself into a hundred glittering shards.

He grinned "Such a temper. No wonder our Governor wants to be rid of you. Have you heard what we do in Wales to naughty Bluie girls?"

In hurried retreat she picked up a silver tidyet. Fortunately it was empty. "Ah-h, What a behaviour! Go away! Don't you dare to touch me!"

Much as if he were picking up an offending puppy, Morgan picked her up, cursing scratching and kicking and turned her over on knee.

At the resultant smacking sound, the Bishop viewing the whole encounter through a spy hole in altitude into the midst of the tapestry shook with silent laughter.

The blackmail intrigue appeared to be a most agreeable undertaking throughout the Spring of 1664. After four ten years of starving, cruising, fighting, brawling, intriguing—and enjoying, Henry Morgan found himself quite happy to settle down for a spell. For another thing, Carlotta offered nearly as many international conflicts and litigants as the whole of the Spanish Queen-Regent's colonial empire.

(To Be Continued)

Copyright, 1954, by Field Enterprises, Inc., Distributed by King Features Syndicate, 1 New York Post Corporation.

Amusements ON THE SCREEN

Atlas—"The Fountainhead." Feature at 2:55, 6:08, 9:22.

Capitol—"Lost for Gold." Feature at 1:19, 3:31, 5:43, 7:56, 9:27.

Dominion—"Samson and Delilah." Feature at 1:23, 3:22, 5:32, 7:42, 9:42. Last complete show 9:30.

Plaza — "Casablanca" plus "G-Men."

Royal—"Pirates of Penzance" by the Victoria Gilbert and Sullivan Society

FEATURES THAT PLEASE KEEP AN EYE ON THE FOX QUADRA & HILLSIDE

TONIGHT and WEDNESDAY

Two Creative Stars Date 8.30

Now

The man who loved too much!

Spencer TRACY Deborah KERR in MGM's "Edward MYSON" IAN HUNTER

BOX OFFICE OPEN TONIGHT 8.00

Dominion Street, Upper Elevator Near Fort St.

DIAL B-3370

Men of Distinction CHOOSE Calvert Whiskies and VICKERS' London Dry GIN

VICKERS' IS DISTILLED IN CANADA AND IS DISTRIBUTED by Calvert

This advertisement is not published or displayed by the Liquor Control Board or the Government of British Columbia

Don't Miss

Gilbert and Sullivan's Famous Light Opera

"PIRATES OF PENZANCE"

8:30 P.M.

TONIGHT and WEDNESDAY

ROYAL THEATRE

Some Good Seats Still Available for Tonight

75c $1.00 $1.50 $2.00

BOX OFFICE OPEN ALL DAY

Presented by the Victoria Gilbert and Sullivan Society under the sponsorship of the Gyro Club of Victoria.

PROCEEDS FOR CHARITY

Out of the Sun...the Stars...the Thunder and the Night ...to lift You to Heights of Emotion!

12 O'CLOCK HIGH GREGORY PECK DAN DAILY, JAMES WHITMORE, HENRY KONG

STARTS FRIDAY DOMINION

TWO SMASH HITS! IN ONE GIANT SHOW!

INGRID BERGMAN CASABLANCA with HUMPHREY BOGART PAUL HENREID

The Greatest Action Hit! G-MEN Starring James CAGNEY

PLAZA

JOEL McCREA VIRGINIA MAYO in COLORADO TERRITORY with DOROTHY MALONE HENRY HULL

OAK BAY $ 3943 DOORS 6.70 Added Short "I WON'T PLAY" Cartoon in Color

★ Victoria Symphony Orchestra ★

HANS GRUBER Musical Conductor

NEXT MONDAY — NEXT — 8:30 P.M.

FINAL CONCERT OF 1949-50 SERIES

BOX OFFICE NOW OPEN

10 A.M. to 5 P.M. Daily

AT FLETCHER'S 1130 DOUGLAS STREET

Get Your Tickets Now for This Outstanding Concert

2.85 2.50 1.75 1.40

Presented by THE VICTORIA SYMPHONY SOCIETY

Participation assisted through the kindness of B. F. Wilson

NEVER BEFORE SUCH A FINISH

MonaGlo

"SENSATIONAL NEW FINISH THAT NEEDS NO UNDERCOAT — ONE COAT COVERS

AT YOUR DEALERS SOON!

TODAY THE ODEON'S 2nd BIRTHDAY

YOU ARE INVITED TO SHARE WITH US OUR ANNIVERSARY

CAKE — PRIZES FOR EVERYONE TODAY

SUSPENSE! Adult Entertainment Only!

You've never seen the like of it!

A JAMES BASKY PRODUCTION

The HIDDEN ROOM

ROBERT NEWTON SALLY GRAY HAUNTON WAYNE

NEW ODEON

TONIGHT ON Borden's "CANADIAN CAVALCADE" CBR — 5:30 P.M.

"ROVING REPORTER" DAILY, 8:45 A.M.

CKDA DIAL 1340

TURN YOUR OLD GOLD INTO CASH

K. A. McLeod Co. Ltd.

1202 D.C. GOLDS SAFE! Jewelers Licensed 1122 Douglas

ROYAL THEATRE, Mar. 20, 21

A BRIGHT LOOK AT THE HALF CENTURY!

PRATT • MATHESON There Goes Yesterday

GALLANOUS GEM OF THE GAY NINETIES! ALL FOR LOVE! ALL FOR CASH!

Box Office Fletcher's Music Store Phone 10.30 A.M. and 8-7.5 Tax Included

TONIGHT ONLY FEATURE AT 2:30, 6:08, 9:22

3 GIGANTIC HITS!

GARY COOPER in THE FOUNTAINHEAD

PATRICIA NEAL RAYMOND MASSEY

From the Best-Selling Novel by AYN RANDOM

ATLAS

"AIR HOSTESS" PLUS GLORIA TERRY

HELD OVER JUST 3 MORE DAYS to See the Greatest Love Story of All Time!

CECIL B. DeMILLE'S Samson and Delilah

Hedy Lamarr Victor Mature George Sanders

Technicolor

Matinee 1:45 P.M. Evening 8 Sts Children All Day 25c

DOMINION

NOTE: We cannot not issue replacements for Tuesday, Wednesday, Thursday and Friday Attraction

Starts ROYAL Thursday

A Story of Life's Greatest Adventure — A Heart-Warming Picture —

MYRNA LOY • ROBERT MITCHUM in STEINBECK'S The Red Pony

COLOR by TECHNICOLOR A DEPARTMENT PRODUCTION

TODAY!

OUT OF ARIZONA'S RUGGED BEAUTIFUL HILLS COMES ON OF THE STRANGEST (BUT TRUE) STORIES EVER TOLD ON THE SCREEN!

Violent men and lusty women in a fabulous search for $20,000,000 in hidden gold!

MATINEE BARGAIN PRICES 35c

SEE!... a thousand eyes open a whole mountain in its violence!

COLUMBIA PICTURES presents

GLENN FORD • IDA LUPINO

LUST FOR GOLD

YOUNG Prince Buchanan

DOORS OPEN AT 1 P.M. FEATURE at 1:30, 3:31, 5:32, 7:33, 9:35

EXTRA Cinedia Cartoon in Color "WHITE FORTRESS" Pioneer Cartoon in Color "HOW TO RIDE A HORSE"

LATEST CANADIAN NEWS

CAPITOL

Canadian expenditures on mental hospitals in 1951 totaled $27,378,418.

With the Lawmakers

Winch, Johnson Clash on Aluminum Power Rights

Premier Byron Johnson and Opposition Leader Harold Winch quarreled in the Legislature again yesterday about Senator Thomas Reid and the Aluminum Company of Canada's application for water power rights in British Columbia.

Mr. Winch arose, flaunting a letter from Senator Reid. He said Senator Reid had written giving reasons why, he and the International Salmon Fisheries Commission were opposed to Alcan's proposed $300 000 000 development.

He felt the House should hear about it and moved that Senator Reid be invited to appear before the committee on fisheries.

PREMIER ANNOYED

Premier Johnson appeared annoyed. He said he had no intention of asking Senator Reid to come out. The senator had his chance to appear when the water rights branch held hearings on Alcan's application, he said, and had the right of appeal for 30 days after the hearing.

Premier Johnson said he had never received any suggestion from Senator Reid that he wanted to appear.

"It seems very strange to me," he said, "that Senator Reid should write to the leader of the Opposition, without advising this Government in order to force his opinions on this House."

HOUSE ROARS

Mr Winch made it clear that he had wired to Senator Reid and had received the letter in reply. The House roared when he read a return wire in which the senator stated he would appear to give evidence if transportation expenses were provided.

Mr Winch suggested that the Premier was "afraid" of what the senator might have to say.

Premier Johnson retorted he wasn't afraid of anything and he was amazed that Mr. Winch had asked him to come to British Columbia.

Mr. Winch replied that he was amazed at the Premier, too. He thought the Premier should be reminded that we live in a democracy and not a dictatorship. Even the Premier can be overruled, he said, and it was only right that the House should hear all that was to be heard when huge power resources were involved.

"I don't need to be reminded that I am in the hands of this House," said the Premier, while Government members pounded their desks.

* * *

Leo Thomas Nimsick, C.C.F.-er from Cranbrook, regretfully said that the average private member was nothing more than window dressing. We hear lots about political bureaus these days, he said, but there is one right in British Columbia.

Most Government members have to keep their tongues in cheeks when talking about the Government, Nimsick said. He congratulated the Premier on having such "a well behaved family." Even when they step out of line, he said, they always end up with lots of soft soap.

HEALTH PLANS

Everybody knows that hospital insurance is a wonderful thing, said Nimsick, and it's here to stay but it will never be a success until it is part of an overall health plan. Meanwhile the Government should provide more outpatient care, more nursing care for remote areas.

He wanted more money for fish and game conservation and then talked about unemployment, which he said, is part of the capitalist system. The only reason there was full employment since the war was that shelves were emptied during the war and it took a little time to fill them up again. It looked as though they were getting filled now.

GETTING BORED

Members were getting a little bored. Eighteen had left their seats and others were chatting, when Nimsick said: "I'd like a little more attention and not so much noise when I'm speaking."

* * *

Genial, chatty Tom King from Columbia took members on a rambling tour through the life and times of his home district and then got back to his favorite subject. He suggested a tax on gasoline to provide Government car insurance.

LIKES CARNIVALS

G. E. Braden (Cln., Peace River) said the existing 25 per cent amusement tax levied by the Provincial Government is discouraging the operation of traveling shows in small communities in the Peace River.

He said many of the small communities were isolated and the traveling shows were the only form of amusement for the citizens.

Mr Braden argued there should be a redistribution of seats in the Legislature. He asserted his own riding of Peace River, with an area of 53,000 square miles and a population of 20,000 "is too large for one member to represent."

EXTRA SEAT

In this connection he drew one of many parallels between the British Columbia section of the Peace River and the Alberta section, informing the Legislature that three Peace River members sit in the Alberta House.

"When a redistribution of seats in the British Columbia Legislature is finally accomplished, Mr Braden said he hoped at least one extra seat would be created in the north.

He pressed the Government for an immediate extension of the P.G.E. Railway into the Peace River.

"The farmers feel they would receive more for their grain if they could have it hauled to the Coast," he advised.

Mr. Braden called for development of Peace River coal resources and predicted oil would be found in the area, adding it was likely to be "a deep well proposition."

TEETH PULLED

Amused members were informed by Mr Braden that the residents of the Peace River did not want to have "all their teeth pulled" because there were no facilities for proper dental care in the area. He said he was sorry his recommendation that a chair of dentistry be established at the University of British Columbia had not been acted on. Pointing out that a school of dentistry existed at the University of Alberta, he said that all small Alberta towns possessed a dentist.

NEW LIFE

Mr Braden expressed hopes that the British Columbia Government would establish a school of agriculture in the Peace River as the Alberta Government had done in the Alberta section of the area.

He advised the Department of Agriculture to follow the lead of Alberta in making grants to farmers toward the cost of constructing water reservoirs.

Mr Braden wrapped up the prospects of his riding in a bright package by declaring that the Peace River is beckoning young men and women from the cities, from the factories and from the unemployment lines to make a new life filled with promise in the north.

Traffic Plan Studied For Junction

A traffic control plan is now being designed for Oak Bay Junction, Ald. Dr J. D. Hunter, chairman of the public works committee has announced.

"Action at that intersection, which has been a hazardous corner for years, is long overdue," Ald. Hunter said. "The steady increase in traffic has only aggravated the situation."

A number of schemes which have been suggested during the past few years will be studied. Traffic lanes, signs and lights may be used in the plans.

When the plan is completed it will be presented to the works committee which in turn will bring in a recommendation to the City Council.

Sunrise and Sunset

MARCH

Time of sunrise and sunset (Pacific Standard Time) at Victoria, B.C., for the month of March 1950.

Date	Sunrise	Sunset	Date	Sunrise	Sunset
1	6 45	5 46	17	6 23	6 21
2	6 44	5 50	18	6 21	6 22
3	6 42	5 48	19	6 19	6 24
4	6 39	6 00	20	6 17	6 25
5	6 48	6 02	21	6 15	6 27
6	6 40	6 04	22	6 13	6 28
7	6 44	6 06	23	6 11	6 29
8	6 43	6 07	24	6 09	6 31
9	6 40	6 09	25	6 06	6 32
10	6 38	6 10	26	6 04	6 34
11	6 36	6 10	27	6 02	6 35
12	6 34	6 13	28	6 01	6 36
13	6 32	6 15	29	5 58	6 38
14	6 30	6 17	30	5 56	6 40
15	6 28	6 19	31	5 54	6 41
16	6 24	6 41			

Meteorological Office, Gonzales Heights, Victoria B.C.

Cash Loans!

$50 to $1000

WITHOUT ENDORSERS OR BANKABLE SECURITY

You borrow $50 up to $1000 *promptly* at HFC, Canada's oldest and largest consumer finance organization. Borrow here to take care of old bills, medical or dental bills, repair bills — for any emergency.

Loans on signature only

You don't need endorsers or bankable security at HOUSEHOLD. This means you get the money you need promptly — now when you need it! Repayment plans are specially arranged to fit your personal need. Take 6, 12, 18 or up to 24 months to repay.

4 out of 5 choose Household

You too will like HFC's courteous, prompt service. So, if you have a money problem phone or come in today.

Amount of Loan	No. of Months	Monthly Payment
$101.08	6	$18.00
$214.79	12	$20.00
$490.46	18	$32.00
$700.58	24	$36.00

CANADA'S LARGEST AND OLDEST CONSUMER FINANCE ORGANIZATION

MONEY WHEN YOU NEED IT

HFC HOUSEHOLD FINANCE

620 View Street, at Broad
Central Building G-arden 4189
VICTORIA, B.C.
Hours 9 to 5 or by appointment
Loans made to residents of nearby towns
SERVING THE PUBLIC SINCE 1878

BREATHES WITH EASE

Yes, the Quaker breathes in pure air and expels what it doesn't need, thereby giving perfect combustion. (Quaker burners easily installed in your present range.)

QUAKER "BURNOIL" RANGE

SAVES 25% AND MORE ON FUEL!

Its secret is the "QUAKERTROL MECHANICAL DRAFT" Price 249.75

Liberal allowance on your present range. Easy terms. Free delivery anywhere.

HUMBER'S FURNITURE WAREHOUSE
DOWN VIEW · BELOW GOV'T

DON'T GAMBLE buy

Take home a dozen bulbs today

FRESH because you like 'em so!

● Sweet-toasted fresh, because folks eat Kellogg's Corn Flakes fast as we make 'em! Get your *bargain in goodness*, Kellogg's Corn Flakes

MOTHER KNOWS Kellogg's BEST!

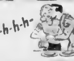

a jiffy *Chateau Rarebit!*

(Try it for Lenten Menus.)

It's compliments for you when your family tastes the glorious, mellow flavor of fresh-melted Chateau Cheese!

Chateau's superb goodness comes from finest Canadian Cheddar expertly blended with thick, golden cream by Borden's master cheese makers.

Every one of the *dozens* of scrumptious Chateau dishes is wholesome, body - building nourishment. Chateau's digestible as milk . . . grand for children.

Use Chateau often, in snacks, salads, sandwiches . . . for tempting flavor, high food value, *low cost*.

Put Borden's Chateau Cheese on your shopping list *now*: *"If it's Borden's, it's GOT to be Good!"*

Chateau Rarebit

½ pound Borden's Chateau
¼ cup milk
1 teaspoon prepared mustard
¼ teaspoon salt
Dash of Worcestershire sauce

Cut golden-rich Chateau in cubes, place in top of double boiler. Slowly add milk and seasonings. Stir until Chateau is melted. Turn off heat. Let stand 5 minutes. Serve hot over pieces of toast. Serves 3. *New garnish idea:* top with India Chutney.

"Don't say cheese — say Chateau please!"

Borden's Chateau Cheese

Pasteurized for your protection

Javex

CUTS BLEACHING COSTS IN HALF

GOES TWICE AS FAR!

Prove this to your own complete satisfaction. Use Javex, and see how much less it takes to do an immaculate job.

A BRITISH COLUMBIA PRODUCT

SAFEWAY

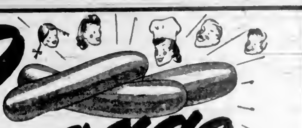

Sausage SALE

★ PORK SAUSAGE Pure .... lb. 45c

★ BEEF and PORK SAUSAGE Large casing .... lb. 31c

★ LIVER SAUSAGE . . . . . lb. 39c

Plate or Brisket	Red and Blue Brand Beef, lb.	25c
Short Ribs	Red and Blue Brand Beef, lb.	29c
Pork Shoulder Steak	Fresh, lb.	45c
Side Bacon	Sliced, ½ lb.	31c
Beef Liver	Sliced, lb.	47c

LENTEN SEAFOODS

Cod Fillets	Local, very tasty, lb	23c
Cohoe Salmon	In the piece, lb.	42c
Silverbright Salmon	In the piece, lb.	29c
Black Alaska Cod	In the piece, lb.	43c
Smoked Fillets	Eastern Cod, lb.	37c

• CHICKEN HADDIE Lily, 14-oz. can 27c

• SPAGHETTI Franco-American, 15-oz. cans .... 2 for 27c

• ROLLED OATS Robin Hood or Quaker, 48-oz. pkg. 27c

• PEANUT BUTTER Beverly, 27-oz. can 65c
Tastes like freshly-roasted peanuts.

Tomato Soup	Campbell's, 10-oz. cans	2 for 21c
Cheese	Berkshire Cheddar, Mild, lb.	46c
All-Bran	Kellogg's, 16-oz pkg	23c
Marmalade	Empress Orange, 48-oz. can	57c
Spinach	Emerald Bay Fancy, 15-oz. cans	2 for 37c
Prune Plums	Taste Tells Choice, 15-oz. cans	2 for 21c
Clams	Cloverleaf Whole, 16-oz. can	25c
Pork and Beans	Libby's Deep Brown, 15-oz. can	15c
Orange Juice	Full o Gold, 48-oz. can	42c
Cream of Wheat	28-oz. pkg.	29c
Fig Bars	Red Arrow, pkg.	19c
Prunes	Size 40 50, 2-lb. pkg	40c

GRAPEFRUIT California, 7-lb. mesh bag 59c

★ TOMATOES Imported, 14-oz. tube 17c

★ NEW CARROTS Clip top, Imported lb. 7c

★ NEW CABBAGE Imported 2 lbs. 15c

★ CELERY Imported, Crisp ... lb. 13c

★ LETTUCE California Head lb. 10c

★ POTATOES No. 1 White 25-lb. bag 89c

PRICES EFFECTIVE MARCH 7th and 8th

APPLES
McIntosh Extra Fancy
3 lbs. 27c
Approx. 40-lb. box $2.99

ORANGES
Sunkist, Juicy
2 lbs. 27c

SAFEWAY

We Reserve the Right to Limit Quantities — CANADA SAFEWAY LIMITED

Opening Night of "Pirates" Draws Large Crowd to Royal

His Honor the Lieutenant-Governor and Mrs. Charles A Banks attended the opening performance of the "Pirates of Penzance" presented by the Victoria Gilbert and Sullivan Society last evening, at the Royal Theatre, under the sponsorship of the Victoria Gyro Club. Wing Cmdr. D. D. Campbell attended His Honor as aide-de-camp, and Miss Mary Campbell accompanied Mrs Banks. Pictured above, from left to right, Mr. A. J. Saunders vice-president of the Victoria Gyro Club, His Honor the Lieutenant-Governor, Miss Mary Campbell, Mrs. Banks, Wing Cmdr. Campbell, Miss Bernice Hughes and Mrs. Saunders.

—Colonist Photos

From left to right, Mr. Gordon Batley, Mrs. Gillan, Col. J. Q Gillan and Mrs. Batley were another group attending the musical last evening.

Educator To Visit Victoria

The Greater Victoria Sunday School Superintendents' Association met Sunday afternoon in Central Baptist Church to make plans for the forthcoming visit of Dr Henrietta Mears, noted Christian educator of Hollywood Presbyterian Church, who will lead a Christian Workers' Conference on March 21 at 8 p.m. in the auditorium of First Baptist Church.

Further meetings for prayer and preparation will be held on Sunday, March 12 and Sunday, March 19, at 3 p.m. in Central Baptist Church.

For the past 21 years Dr Mears has been director of Christian education in one of the largest churches in the United States. She is a graduate of the University of Minnesota and served as senior adviser and science teacher in the Great Central High School in Minneapolis.

AMATEURS STUDY ART

BROWNSBURG, Que. (CP).—An eager group of Brownsburg residents are studying oil painting and charcoal sketching, though most of them have never painted before. Their instructor is Peter Douet, who is associated with the Montreal School of Art and Design.

Jubilee Junior Auxiliary To Operate a Mobile Shop

The Junior Auxiliary to the Royal Jubilee Hospital met yesterday afternoon at the Nurses' Home with Mrs. G Ronald Newell in the chair.

It was decided to undertake a new project to be known as the "Mobile Shop." Mrs R S O'Meara will be convener of the shop which will be staffed by volunteer workers. The plan is to operate each day on a wholesale-retail basis to supply small comforts to bed patients.

NEW MEMBERS

Mrs Newell welcomed five new members, Mrs. Esther Smith, Mrs Elizabeth Smith, Mrs Jean Ellis, Mrs R P. G. Green and Mrs. T. O. Ely.

A Gomer portable pump has been installed in the isolation ward at a cost of $216.30, it was reported. A gramophone has also been given to the observation ward and a start has been made on a record library for them.

The Thrift Shop is now open from 8 a.m. to 3 p.m. with the exception of Monday and Wednesday when the closing hour is 12 noon.

Mrs Walter Fletcher reported that 32 members were knitting and orders would be taken for popular styles in baby wear.

Mrs. T. W. Walker reported 18 home visits and Mrs P. G. Aldous reported 148 hospital visits.

It was announced that the decorated tables display would be held this year on May 3.

Entertain Parents

North Quadra Scouts and Guides held a parent night in the Scout Hall, Glasgow Avenue recently when a large group of parents and friends attended. Guides presented a paly entitled "The Ugly Duckling" while the Scouts gave a preview of "Henry VIII" to be given at the Scout Fair in the Armoury on March 25.

Rosalie
Pattern Silverplate By W. A. Rogers
26 PIECE SERVICE FOR 6
$10.95
Chest Extra
$1 Down
$1 per Week
ROSE'S LTD.
JEWELLERS 1317 DOUGLAS
TERMS TO SUIT YOU AT NO EXTRA COST!

BRITISH IMPORTED
Coats – Suits – Skirts – Sweaters
English 3-Ply Knitting Wools
PICCADILLY SHOPPE
The Corner, 1017 Government and Fort - - G 7332

Vancouver Visitors Here for Two Weeks

Social and Personal

Mr. and Mrs Edward K Pangman with their two children, Donald and Janet, have arrived from Vancouver to spend two weeks in the city. While here they are staying with Mrs. Pangman's aunt, Mrs. H. G. S. Heisterman, 2425 Oak Bay Avenue.

* * *

After-Five Party

Hon. Gordon Wismer, Attorney-General of British Columbia, and Mrs Wismer will entertain at an after-five party in the Duke of Kent Room, Empress Hotel, next Monday.

* * *

Arrive From Montreal

Dr. and Mrs Henry P. Wright of Montreal have arrived to spend a holiday in Victoria and will be at the Oak Bay Beach Hotel until the end of the month.

* * *

Mrs. C. E. Sherwin, 23 Paddon Avenue, entertained at an informal tea on Sunday afternoon in honor of Miss Judy Wilks, whose marriage to Mr. T. M. Sherwin will take place March 15. Following the tea, Mrs. Sherwin entertained at a family dinner, when covers were laid for eight.

* * *

Mr. and Mrs. Harold S. Timberlake returned to Victoria on Sunday after spending four months in Nassau and Montego Bay, Jamaica. They also visited in Havana and Florida en route home.

* * *

Mr and Mrs Logan Mayhew entertained members of the choir of First United Church at their home on Beach Drive on Friday evening. Rev. and Mrs. Moir A J. Waters, Rev. and Mrs. Douglas B. Carr, Rev. Fred W. Anderson, Mr. and Mrs. John Gough and husbands and wives of the choir members were the guests. Music and games were presented during the evening. Mrs. R. Nash, Mrs M Hardy and Mr. E Timbrs were in charge of the entertainment. Mrs. M. Goodwin proposed the toast of thanks to the host and hostess.

* * *

Mrs A H Cox, Pine Crest, Joan Crescent, will entertain at a luncheon Friday in honor of wives of Cabinet ministers and private members of the Legislature.

* * *

Mr Richard G Paterson, 3565 Beach Drive, left Sunday by motor for Seattle, on his way to spend three weeks' holiday in San Francisco and Los Angeles. Mr David Whittingham is accompanying Mr Paterson.

* * *

Mr and Mrs Phipps Baker of Winnipeg are vacationing in the city for two weeks. They will motor up the Island, returning to be guests at Windsor Auto Court before returning to their home in Manitoba.

* * *

Mr and Mrs G F Hilliard, 1177 Clovelly Terrace, have had the former's cousin, Miss Anne Ormsby of Dublin, Ireland, visiting them. Before returning to Ireland early in April, Miss Ormsby will visit other relatives in Vancouver and the Okanagan Valley.

Miss J. Randall Honored At Pre-Nuptial Parties

On Saturday afternoon, Mrs. J P Dempsey entertained at a tea and shower in Eaton's tea room in honor of her niece, Miss Jean Randall, March bride-elect. Those present were Mrs G. Randall, Mrs. E Dempsey, Mrs. E Smiley, Mrs R Braley, Mrs. A Jaffray, Mrs S McKellar, Mrs R Fairbairn, Mrs. W Wright, Mrs W Braley, Mrs. G Shephard, Mrs W Tuey, Mrs. A Delahay, Mrs F. Saylis, Mrs. D Smith, Mrs. P. Neilson, Mrs T Ainscough and Miss Margaret Wright.

Mrs W A Dempsey, 3296 Tennyson Avenue, with her three daughters, Mrs H Morey, Mrs D. Grant and Miss Patsy Dempsey entertained Friday evening at a miscellaneous shower in honor of Miss Jean Randall, whose marriage to Mr. T C. Wilfong of Seattle will take place in Seattle on March 18. On arrival the honor guest was presented with a corsage of violets and freesias, while her aunt, Mrs. J P Dempsey, received a corsage of pink carnations. The rooms were decorated in St. Patrick motif and the tea table was centred with daffodils and iris. The guests, all former residents of the Prairies, included Mrs E Purdy, Mrs P Wrigley, Mrs T. Bayliss, Mrs J Hopkins, Mrs F. Silver, Mrs. C Olson, Mrs G. Stradlie, Mrs D Herbert, Mrs L Hutchings, Mrs E McKay, Mrs. W Campbell, Mrs L. Amos, Mrs. A Mallinson, Mrs W Mustard, Mrs. W Buckis, Mrs. A. Galloway, Mrs. G. Argall, Mrs. L. Giles, Mrs. W. Burton, Mrs. A. Proud, Mrs R. Amos, Mrs. B. Grant, Mrs. W E Moore, Mrs E Wardrope, Mrs. W Hogg, Mrs E Fullerton, Mrs. C Argall, Mrs. J. Richmond, Mrs. M Robb, Mrs H Sander, Mrs H. Henderson, Mrs. W. Johnston, Mrs E Smiley, Mrs R Dempsey, Mrs. G. Randall, Mrs E. Dempsey, Mrs R Braley, and Misses M Buxton, M. Wright, B Buxton and Margaret Richmond.

Crinoline Gown Worn by Queen

LONDON, March 6 (AP) — The Queen made an impressive figure as she attended today's state opening of Parliament.

She wore a crinoline gown of white satin, embroidered with gold thread and pearls. At the right side of the skirt was a large embroidered bow from which the embroidery spread across the skirt.

Her crown glittered with diamonds and platinum and her necklace and other jewels were of diamonds. The Queen wore the Order of the Garter beneath her crimson, gold and ermine robe of state.

Princess Elizabeth wore a gown of white satin, exquisitely embroidered with pale turquoise blue paillettes, whose color was matched by the tone of a blue underskirt revealed by a waist-to-hem slash in the front of the skirt.

Engagements

Mr and Mrs R E Coffey wish to announce the engagement of their elder daughter, Ina Lorraine, to Mr J. D Ruble, Wenatchee, Washington. The wedding will take place quietly on April 8 at their home, 3218 Wascana St., Rev T. H. McAllister officiating.

Announcements to appear under this heading will be accepted at The Colonist Advertising Department. Minimum charge $1.50 for 15 lines and 10c for each additional line.

Will Speak On Friday

Professor Stanley Read of the University of British Columbia will speak to the Women's Canadian Club on Friday, March 10. His subject will be "The Pattern of Literature in Canada."

Professor Read is a graduate of McGill University and later studied in France and at the University of Chicago. He taught in American universities before coming to U B C in 1946. He is well known as a reviewer both of magazines and radio.

HALF-SIZE DRESSES
Figure flattery for women who wear larger sizes. Crepes and prints in one and two-piece styles. Sizes 16½ to 24½.
From 18.95
Mary Constance
784 FORT

"RODEX" COATS
THE PERFECT TOPCOAT FOR WOMEN
IMPORTED HARRIS TWEEDS—Advance Styles Always
643-644 FORT ST
GORDON ELLIS Ltd.

LOVELIER HANDS IN 24 HOURS
OR YOUR MONEY BACK!

New Hand Care Helps Heal Red Rough "Housework Hands"
Softens, Whitens Chapped Hands—Helps 9 out of 10 Tested
Are your hands unattractive? If they're red, rough, or chapped from dishwashing or housework—try medicated Noxzema. It's the hand care of professional men and women in hospitals all over Canada. Clinical tests have proved its remarkable effectiveness!
Here's What It Does
1. Helps soften, whiten red rough "Housework Hands."
2. Soothes raw, chapped skin.
3. Helps heal tiny cuts and cracks.
4. Supplies protective film of oil and moisture to skin.
5. It's a dainty, snow-white cream—greaseless, non-sticky!
Money Back If Not Satisfied
Try Noxzema. If not delighted with results in 24 hours—return the jar—your money cheerfully refunded. Our address is on every package. But you'll be happy to see how much softer, whiter, lovelier your hands look! Act now—save money.

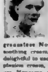

CALGARY! "Whenever I'm troubled with painfully chapped hands," says lovely Mrs. Doreen Roberts, "I always apply greaseless Noxzema. It's such a soothing cream. It's so dainty, and delightful to use. It's my regular complexion cream, too. Each morning I use Noxzema as my powder base. Just before retiring, I apply it as a soothing night cream."

TWICE AS MUCH NOXZEMA FOR YOUR MONEY
Chapped Hands Special
Big 10 oz. Jar for only $1.00
LIMITED TIME ONLY

The new word in nail make-up is CHEN YU

Chen Yu! Longer-lasting—faster drying, harder setting, super brilliant . . . in a new finger-rest container for the quickest, cleanest, easiest application ever! Extra protective—beautiful. In 12 new fashion-cued colors!
Longer-lasting, it's a *genuine* lacquer

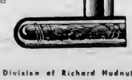

Nail Lacquer . . . . 60¢
Matching Lipstick $1.25
CHEN YU (CANADA) LIMITED—A Division of Richard Hudnut

Easy on the Shoulder!
(ALL BECAUSE OF CORDTEX)
Relax, m'lady! Let Gothic give you unconscious support . . . a featherlight garment but a miracle of design. Cordtex inserts support each cup, avoiding shoulder strap strain . . . rounding and beautifying. Choose from *broadcloth*, *satin* or *nylon* pre-tested materials that are even lovelier when carefully tubbed . . . and the delightful colours will make you want more than one at a time. Longline styles too.
Only Gothic gives you these Plus-value Features
CORDTEX INSERTS give natural contours, ease drag on shoulders.
FABRILAST inserts in straps and back fastenings last much longer than ordinary elastic.
BREATHING WAIST gives greater comfort. Bra breathes with you. Band stays flat, won't roll.
GOTHIC Cordtex BANDEAU
DOMINION CORSET CREATION
see Gothic in these styles too!
Elliptic For rounded line.
Arietta For conservative bustline.
Youth For the junior bustline.

Gasoline Siphoner Disturbed

Thieves Do Thorough Job In Stripping Old Car

They didn't steal everything, but they might just as well have taken the works.

T. Newsome, 934 Collinson Street, told city police yesterday he had a quantity of parts stolen from his old model car while it was parked at 628 Caledonia Avenue over the week-end.

This is a list of the parts the thieves made off with: The engine head, two front wheels (complete), the car's coil, carburetor, distributor cap, and brake shoes. They left the rest—what there was of it.

OTHER THIEVES BUSY

Elsewhere, thieves also were busy. F. O. Woodruf, 459 Kipling Street, told city police he disturbed a gasoline thief Sunday night. The culprit had been siphoning gas from a car with a rubber hose. The hose and large can were found at the scene.

About $300 worth of cigarettes was stolen overnight Saturday when the Monterey Restaurant was broken into. Island Art Metals, 710 Market Street, also was entered but nothing stolen.

C. Morden, Langford, told police someone tore both rear doors off his car while it was parked on Tyee Road over the week-end. The rear windows also were smashed.

Information on Accidents Offered Safety Planners

BRITISH Columbia's Public Health Department had some advice yesterday for groups planning safety campaigns. In its monthly bulletin, the department pointed out that nearly half the accidental deaths occurred in public places, 25 per cent in the home and 21 per cent in industry. The remainder were in miscellaneous categories.

Motor vehicles accidents are the main cause of death, and persons from 20 to 29 are most vulnerable. Other causes, in order of importance, are accidental injury by falling, drowning and in the forestry industry.

Junior Red Cross Groups Plan Displays of Work

Junior Red Cross members in many British Columbia schools have arranged displays of their work as part of the National Education Week program.

Graphic picture displays, handicraft products and portfolios will make up the exhibitions.

Commenting on the coincidence of the Red Cross drive for funds and Education Week, H. L. Campbell, assistant superintendent of education and provincial chairman of Junior Red Cross, declared, "Both education and the Red Cross are vital forces in our society."

VALUE IMMEASURABLE

"The value of the Red Cross to Canadians and all peoples is immeasurable. The Department of Education particularly welcomes the Junior Red Cross as an integral part of the school life in this province.

"There can be no question about the great truth of the Education Week theme—'Education is everybody's business,'" said Mr. Campbell.

There are almost 97,000 students, or better than 64 per cent of the total school population, enrolled in the Junior Red Cross in British Columbia schools, pointed out Mr. Campbell.

COVERS MANY

"Their work covers a variety of fields," he said. "In one field in particular, that in which they assist children in foreign countries, and exchange information and ideas, the Junior Red Cross member could show many an adult a thing or two about international understanding and tolerance."

Primary purpose of the Junior Red Cross is the development of better citizens of a world community.

Varied Goods Defended By Pharmacist

One subject on which pharmacists are generally touchy is the suggestion that, in handling the variety of goods it does, the present-day drug store is treading a bit on the competitive toes of other businesses.

But, historically at least, pharmacists are entitled to regard a considerable range of concoctions theirs to sell by right, according to F. H. Fullerton, manager of the British Columbia Pharmaceutical Association.

CITES DISCOVERY

By way of proof, Mr. Fullerton cited an advertisement inserted in The Colonist in 1891 by the late city pharmacist John Cochran, announcing "a new pharmaceutical discovery."

Pharmaceutical science had discovered that "carbonated water mixed with ice cream" produced a delicious new beverage, the advertisement proclaimed.

Mr. Fullerton said he thought drug stores were "purer" generally—confined themselves more to strictly pharmaceutical wares, that is—in British Columbia, than elsewhere in Canada.

Hours of Happiness Assured Blind From Radios Presented by Gyro Club

Presentation of seven smartly-designed mantel radios to the local branch of the National Institute for the Blind, highlighted yesterday's meeting of the Gyro Club at the Empress Hotel.

Presented on behalf of the service club by Vice-President Arthur Saunders, the radios were received by Mrs. C. H. King, president of the women's auxiliary to the N.I.B. here.

BRING HAPPINESS

In thanking the club for the gifts, Mrs King said "these radios will bring a great deal of happiness to some of the blind people of this city." The radios, she explained, were loaned to the sightless for an indefinite period.

She told the club of various activities conducted by the women's auxiliary, all in an effort to make life more pleasant for the city's sightless citizens. "We have members who visit the homes of blind people and read to them, or just chat . . . and there is a special group that attends to transportation needs of those who are not able to use buses or be driven about in friends' car."

BIRTHDAYS LISTED

She said the auxiliary maintained a complete "birthday list" of the city's blind, and anyone over 80 received a present on his or her birthday each year. Presents were also distributed to the blind at Christmas time, she said.

Matters relative to vocational guidance were discussed in an "Education Week" talk by Robert Heybrook, head of vocational guidance at Victoria High School.

Primary purpose of vocational guidance in the schools, he explained, was to determine types of occupations for which students would be most suited. It was important, Mr. Heybrook said, that much factual information be gained about job opportunities of the area, and also that much be known about the students themselves.

BUREAU PRAISED

He praised the British Columbia Products Bureau of Vancouver for its data research and issuance in pamphlet form of valuable information relating to job opportunities within British Columbia.

"It is important," the speaker stated, "that the student make his or her own decisions regarding the choice of occupation. In the course of vocational guidance, however, we try to be of some assistance in the student making that choice."

STERN WARNING

In conclusion, Mr. Heybrook offered a stern warning. There were approximately 140,000 students attending schools in British Columbia now, he said, and it had been estimated this number would be almost doubled by 1960. Additional schools, and "more important, additional teachers will be needed," he said. Even now there is a shortage of teachers, he added.

The meeting concluded with brief classification talks by club members Robert Crawford and Scott Kerr.

One Man Hurt In Car Crash

One man was injured and combined damage of $800 caused to a car and power line equipment in a crash at Colwood Corner early Sunday morning.

B.C. Police said Dale McBain, Honeymoon Bay, a passenger in a car driven toward Victoria by Arthur Ludwig, Youbou, received a cut forehead and was taken to Royal Jubilee Hospital.

The car struck a pole at the intersection, causing $300 damage to the car and about $500 to the pole and lines.

BOND DEALINGS QUIET

MONTREAL, March 6 (CP).—Quiet dealings prevailed on the bond market today.

Dominions, provincials and municipals were generally unchanged, while corporations, Inter-Provincial Pipelines were stronger.

Military Activities

5TH COAST B.C. REGIMENT

Tuesday—1945 hours: Parade and roll call at Bay Street Armoury. 2000 hours: Radar plotting.

75TH H.A.A. REGIMENT

Tuesday—2000 hours: Sand practice.

Friday—1945 hours: Parade and roll call at Bay Street Armoury. 2000 hours: Sand practice.

NO. 5 G.O.R.

Tuesday—1945 hours: Parade and roll call. 2000 hours: Practical radio training at Bay Street Armoury.

Friday—1945 hours: Parade and roll call. 2000 hours: Practical radio training at Bay Street Armoury.

Friday—1945 hours: Parade and roll call. Practical training, planning and designing of a mobile gun operations room at Bay Street Armoury.

CANADIAN SCOTTISH

Thursday—1930 hours: Sports parade.

13TH FIELD AMBULANCE

Tuesday—2000 hours: R.C.A.M.C. and R.C.A.S.C. training; dress, roll call order.

46TH SAN. SECTION

Tuesday—2000 hours: Training parade; dress, roll call order.

58TH AND 59TH WORKSHOP

Tuesday—1945 hours: Parade at Bay Street Armoury; dress, roll call order.

SCOTTISH CADETS

Friday—1930 hours: Parade at Bay Street Armoury; dress, roll call order. Training as per syllabus. Swimming.

AIR CADETS

Wednesday—1900 hours: Rifle range practice, drill tests, flying training exams, and film at Macaulay Camp.

Friday—1900 hours. Squadron will parade at Arena Way.

SEA CADETS

Tuesday—1920 hours: Ship's company will parade at headquarters. Duty division will be starboard watch, quarterdeck division. Quartermaster will be Brian Clayards.

Friday—1920 hours: Ship's company parade, duty division, starboard watch, foretop division. Quartermaster will be Richard Woods.

Sunday — Duty division, port watch, quarterdeck division. Duty officer, Sub.-Lieut. H. Renton.

Americans Dress Best Says Visitor

The world's best-dressed men are Americans; Canadians follow close behind, and the Englishman is copying the dress styles created by United States designers.

This is the word of Paul Salgo, Hungarian-born member of an elite haberdashery firm in London, England.

Mr. Salgo, who was a guest at the Empress Hotel last week, brought with him an impressive display of what the better dressed Englishman is wearing.

He says that the best London men's shops are copying American male dress styles and these apparently are favorably received in high society circles there.

You still won't find an Englishman wearing a hand-painted tie featuring a blonde, though. Ties are definitely on the conservative side.

Mr. Salgo will tour the United States, then return to England in April.

The first cast-iron plough was invented in 1797.

Du Barry's new cream-cake is a petal-smooth make-up disc that flatters every type of skin . . . adds subtle colour to your complexion . . . conceals minor blemishes . . . fades freckles. Six lovely, 'personalized' shades for you to choose from.

$1.50

A CREATION OF Richard Hudnut TORONTO NEW YORK

As YOU Like It!

Our Style 815; six-button jacket has new shirt collar, novelty patch pockets with button. Slim skirt has one knife pleat back and front.

YOU Select The Style

And what a thrill to be able to select your spring wardrobe from literally dozens of distinguished suit and topcoat fashions . . . to be able to choose exactly the style you want, detailed to your specifications.

YOU Choose The Fabric

Does your taste run to soft tweeds, to sophisticated worsteds, sleek sharkskins, luxurious gaberdines? Whatever your preference, Tip Top Tailors can satisfy you perfectly. There are over three hundred quality fabrics ready for your selection, in new weaves, new patterns, new colours.

Look for this union label on all Tip Top Tailors suits.

We Tailor It For YOU Alone

Your suit or topcoat by Tip Top Tailors is cut by hand and tailored to your personal measurements. It has an ease of fit, a comfortable appearance which is the essence of a well-dressed look.

Only Tip Top Tailors offers you so much for so little money. We cordially invite you to come in and see for yourself.

Tip Top Tailors LIMITED

648 YATES STREET

GOOD NEIGHBOUR POLICY

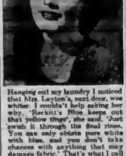

Hanging out my laundry I noticed that Mrs. Layton's, next door, was whiter. I couldn't help asking her why. 'Reckitt's Blue keeps out that yellow tinge', she said. 'Just swish it through the final rinse. You can only obtain pure white with blue, and you don't take chances with anything that may damage fabric.' That's what I call good neighbourliness and good advice. It's Reckitt's Blue for me from now on, particularly as it costs so little.

ALWAYS FRESH AT YOUR FOOD STORE
MADE IN B.C. ONLY

Men of Distinction
choose Calvert Whiskies

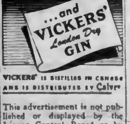

VICKERS' IS DISTILLED IN CANADA AND IS DISTRIBUTED BY Calvert

This advertisement is not published or displayed by the Liquor Control Board or by the Government of British Columbia.

PHONE E 2513
APPOINTMENTS 9 to 5
Harold S. Timberlake
Norman T. Johnson
OPTOMETRISTS
647 Yates Street Victoria, B.C.

PSORIASIS
(ENEMY OF BEAUTY)
has lost its terror for me!

"In former days I was often beside myself mentally and physically because of ugly psoriasis lesions. That is why I wish everybody could know the wonderful things Siroil did for me. My thanks and appreciation go out to you."

(FROM ONE OF HUNDREDS OF LETTERS IN OUR FILES)

This expression of appreciation is typical of thousands which Siroil Laboratories has received. Many of the letters are pathetic in their gratitude. Are ugly, disfiguring psoriasis lesions your problem, too? Then you try Siroil. Siroil tends to remove crusts and scales of psoriasis lesions external in character and on outer layer of skin. If lesions recur, light applications will help control them. Siroil does not stain clothing or bed linen. It's offered to you on a two-weeks-satisfaction-or-money-refunded basis. Write for free booklet.

SIROIL AT ALL DRUG STORES

SIROIL OF CANADA, LTD. Box 488, Dept. 13, Windsor, Ont.
Please send me your free booklet on Psoriasis.
NAME
ADDRESS
CITY PROV.

I Want

Makes 6 Servings

BLUE . . . *Your Spring Favorite*

Luxurious Comfort in High Fashion Styles

Navy blue leather, closed toes.
AA to B Widths—A Pair
$7.98

Navy blue leather, open toes.
AA to B—A Pair
$9.50

The Vanity
1306 DOUGLAS ST.

YOU . . . and YOU . . . and YOU—

Will want to be seen in Kayser's glowing new shade — "Winsome".
It's as fresh as nature's first spring flower.
A mellow taupe designed to complement fashion's newest colours.
This is but one of many new Kayser shades on display at your favourite store.
$1.35 and up.

So, for good and fitting reasons . . .
Insist on

KAYSER
HOSIERY • GLOVES • UNDERTHINGS

Only KAYSER makes this "Fit-All-Heel"* . . . guaranteed not to twist!

*Patent Pending

Finance, Stock Quotations

Toronto Mines and Oils

(Island Investment Co., Ltd.)

[illegible]

Closing Averages

(H. A. Humber, Ltd.)

DOW JONES

Thirty industrials 204.88, up .17.

Twenty railroads 54.42, off .18.

Fifteen utilities 42.90, off .11.

Sixty-five stocks 74.44, off .05.

Volume 1,470,000 shares.

TORONTO

Industrials 818.61, up .76.

Golds 99.16, off .86.

Base Metals 106.85, off .67.

Western Oils 58.39, off .06.

Sales 1,429,000.

MONTREAL

Industrials 143.6, up .3.

Utilities 79.06, unchanged.

Golds 64.91, off .05.

Papers 381.58, off .19.

Sales 271,600.

New York Exchange

(H. A. Humber, Ltd.)

[illegible]

Toronto Industrials

(A. E. Ames & Co.)

[illegible]

Vancouver Listed

(Hagar Investments, Ltd.)

OILS — MINES — INDUSTRIALS

[illegible]

Unlisted Toronto Mines

(Carlile & McCarthy, Ltd.)

[illegible]

Grain Prices

(H. A. Humber, Ltd.)

WINNIPEG

[illegible]

CASH GRAIN

[illegible]

CHICAGO

	Open	High	Low	Close
Wheat—				
March	222	224¼	221⅞	220
May	219⅜	217½	218⅝	217⅞
July	196⅛	197⅞	196⅛	197
Corn—				
March	129⅝	130⅝	129	100⅝
May	129⅛	130⅛	129⅝	130
July	100⅛	128	100	100
Oats—				
March	74⅝	75⅝	74⅝	74⅝
May	70¼	70⅝	70⅛	70⅝
July	63⅛	63⅛	62⅛	63⅛
Rye—				
May	134⅛	133	133⅝	134⅝
July	136⅛	117	135⅝	130⅛
Sept.	136⅛	138⅛	137⅛	138

Vancouver Unlisted

(Hagar Investments, Ltd.)

MINES — OILS

[illegible]

Montreal Industrials

(James Richardson & Sons)

[illegible]

Canadian Preferreds

(T. & Burns & Co. Ltd.)

[illegible]

Market Rally Cut Down By Selling

By Associated Press

Persistent selling at New York knocked down the stock market's attempt to rally yesterday as soft coal mining was resumed.

Trading hit a lively pace in early dealings to push the average level of share prices to its highest in more than three years. But this uncovered ready offerings of stock and many gains were reduced or erased.

Even those issues which stand to benefit most from replenished coal supplies, such as steel and railroad companies, were targets of some selling.

BEATS RETREAT

The Associated Press 60 - stock average, after touching 74.4 around noon for its best showing since August 26, 1946, beat a retreat and finished unchanged from Saturday at 74.2.

Trading hit a pace of 1,470,000 shares for the day, somewhat above last week's average, but slightly below that of last Friday, when 1,910,000 shares were transferred.

At Toronto industrials advanced steadily, pushing into new high ground for a third successive session on the stock exchange. Total volume was about 1,450,000 shares.

RANGE OF GAINS

Gains ranged from fractions to more than a full point in the industrial board.

Steels featured with almost all issues trading appearing in the plus columns. Utilities, agricultures, papers, liquors and banks gained. The general trend in mining issues was downward. Senior golds slipped fractions, and leading junior producers showed penny declines.

A few key base metals were pushed downwards. Western oils firmed slightly in very dull dealings.

FIRMER TONE

Stocks tended to a firmer tone in moderately active trading near the final hour on the Montreal Exchange and Curb Market.

Volume showed industrials with 43,600 shares traded and mines 149,000 shares. Changes were generally fractional.

Papers and the industrial section led the selected group higher, followed by utilities, beverages and banks. Base metals, senior oils and carriers showed slight undertone. Steels were mixed. Mines and Western oils were irregular.

Business Notes

TORONTO, March 6 (CP).—Production at the Sherridon, Man., operations of Sherritt Gordon Mines Ltd., is continuing at slightly less than last year's rate, and the life of the mine is expected to last into the first quarter of next year.

A company spokesman added today that it is hoped that co-incident with the ending of the Sherridon mine construction will be under way at the new property at Lynn Lake, Man., so that it can go into operation as soon as possible.

* * *

PLAN REFINERY

EDMONTON, March 6 (CP).—Alberta Independent Refineries Syndicate announced today it has secured from the Canadian Pacific Railway about 20 acres south of Red Deer for the construction of an oil refinery.

Main supply of crude oil for the plant will be from Leduc.

* * *

CATTLE STRONG, ACTIVE

CALGARY, March 6 (CP).—The cattle market opened strong and active today at the Calgary Stockyards and there was a keen demand for cattle by United States buyers. A light run was indicated for the rest of the day with 300 head available by noon.

Butcher steers were up 25 cents and a fair number of good cows sold at $17.50. Stockers and butcher cattle were finding plenty of buyers.

* * *

UNEMPLOYMENT HIGH

WASHINGTON, March 6 (INS).—The Government reported today that United States unemployment soared to 4,684,000 in February, the highest peak since 1941.

The Census Bureau said that 204,000 were added to the jobless list last month. In August, 1941, 5,820,000 American workers were idle.

Both the bureau and Commerce Secretary Sawyer attributed the rising jobless statistics to the entrance into the labor force of new workers who were unable to find jobs.

FOREIGN EXCHANGE

NEW YORK, March 6 (CP).—The Canadian dollar was up ⅛ of a cent at a discount of 8⅞ per cent in terms of United States funds in closing foreign exchange dealings today. The pound sterling was unchanged at $2.80¼.

London Market Stays Steady

LONDON, March 6 (Reuters)—There was little reaction in the London Stock Exchange to the Speech from the Throne at the reopening of Parliament today.

Absence of any reference to nationalization brought a quiet steadiness to iron and steel shares and range of a few pence to others scheduled for Government take-over.

British Government stocks were uncertain and occasionally lower on scattered sales.

Labor troubles and strikes in France created a note of caution in the foreign bond section.

Quotes:

Babcock & Wilcox 57s, Boots Pure Drug 47s 9d, Canadian Pacific $20, Central Mining £22, Consolidated Gold Fields 58s 9d, Courtauls 32s 7½d, Hudson's Bay Co 76s 9d, Imperial Chemical 42s 4½d, Metal Box 81s 2d, Mexican Eagle 18s 4½d, Rand Mines 153s 9d.

Bonds:

British 2½ per cent Consols £69.

British 3½ per cent War Loans £91¼.

British Fundings 4s 1960-1990 £106⅝.

Egg Market

To producer:

Grade "A" Large	.38
Grade "A" Medium	.36
Grade "B"	.31
Pullets	.33

Wholesale:

Grade "A" Large	.46-.49
Grade "A" Medium	.44-.47
Grade "B"	.38
Pullets	41-42

Dividends Declared

[illegible]

Mine Making, Not Market Operations Should Interest Public, Meeting Told

TORONTO, March 6 (CP).—The public should take an interest in the making of mines rather than just in market operations, O. E. Lennox, chairman of the Ontario Securities Commission, said tonight in an address to the Prospectors and Developers' Association.

"I do not for one moment suggest that market manipulations are at all prevalent. On the contrary, my experience has been that the Toronto Stock Exchange is on the alert against suspected manipulations and that we recently have been comparatively free from operations of this type.

COMMON SENSE

"The over-all picture as I see it is that the people of Ontario are responding to the invitation embodied in current securities legislation to use a degree of common sense for their own protection and are slowly but nevertheless surely ridding themselves of that old sense of false security based on the theory that the mere existence of securities legislation protects it from loss."

C. S. Parsons, director of the mines branch, Federal Department of Mines and Technical Surveys, in the course of a description of various research projects under way, said that the coal industry is facing increasing competition from oil.

"This fuel is cutting deeply into the coal markets, and if this were to continue at the present rate our coal industry would in the course of time become crippled. Canada would then be in a difficult position in the event of an emergency.

RESEARCH VITAL

"During the war the stress was on production. Today it is on markets. The need for research is, therefore, vital and we have been adding to our research staff.

"Our railways are the chief users of coal, and they now are turning to Diesel engines. The best bet to offset this trend seems to be the development of a coal-fired gas turbine engine.

"This now is under way and a part of the work has been assigned to our branch. The advantages of the turbine are in its economical operation and its over-all thermal efficiency of about 20 per cent at the rails. It requires no water and its efficiency and power output are increased in cold weather.

OIL DEVELOPMENTS

"The recent oil developments in the West have saturated the fuel markets with accumulating oil residues. These 'bottoms,' as they are familiarly called, have eaten into the coal outlets, the most important being railroads. We are directing a part of our research to refining these residues into distillate products for which there is an increasing demand."

New Building Sets Record For February

By FORBES RHUDE
Canadian Press Business Editor

Large contracts in Western Canada sent Canadian construction figures for February to a new high for that month.

MacLean Building Reports, Ltd., shows Western awards at $31,783,900, a gain of $23,363,900 over February last year and only $1,300,000 below the total for populous Eastern Canada which generally shows the bulk of the awards.

Manitoba, boosted by a $10,000,000 oil refinery at East St. Paul, near Winnipeg, for Imperial Oil, Ltd., and a $4,700,000 residential project (628 residences) at St. James, Winnipeg suburb, led all the provinces with a total of $16,766,700.

HOTEL ADDITION

A $7,000,000 addition to the MacDonald Hotel and a $1,100,000 street paving contract, both in Edmonton, put Alberta ahead also. British Columbia and Saskatchewan had small declines.

The total of Canadian contracts in February was $64,761,600, up $1,458,900 from February, 1949. Because of a drop in January the two-month total of $121,467,400 is still $14,000,000 behind the first two months of last year.

January and February are seasonally low months in building contracts and the size of the year's business is determined by the big Spring months, especially May and June.

FIGURES COMPARED

February figures by classifications with February, 1949, in brackets, were:

Residential $20,300,000 ($15,200,000); commercial $22,300,000 ($14,080,000); industrial $11,800,000 ($26,300,000); engineering $10,500,000 ($3,700,000).

By regions:

Maritimes $4,554,100, up $2,091,400; Quebec $12,656,000, down $16,500,000; Ontario $15,785,600, up $200,000; West $31,783,900, up $23,363,900.

Bralorne Mines Limited
(Non-Personal Liability)

DIVIDEND No. 52

NOTICE is herby given that an Interim Dividend of 10 cents per share has been declared on the paid-up capital stock of the Company, payable on the 15th day of April, 1950, to shareholders of record as of March 28th, 1950.

By Order of the Board,
RONALD H. GRACE,
Secretary-Treasurer

Vancouver, B.C.,
March 2nd, 1950.

This advertisement is not published or displayed by the Liquor Control Board or by the Government of British Columbia.

BY A NATIONALLY-KNOWN MFG.

$59.00

Spring-Filled Loose Cushions at Back

• FREE DELIVERY
• INFORMAL CREDIT

HUMBER'S

A Stone's Throw From the Rear of the New Post Office Site

A. E. Ames & Co.
Limited
Investment Securities
Royal Trust Building - 612 View Street, Victoria, B.C.
Telephone: E 4171
TORONTO MONTREAL WINNIPEG VANCOUVER NEW YORK LONDON, ENG.

A Complete Investment Service

Pemberton & Son
VANCOUVER LIMITED
1002 Government St. — G 8124

FOR RENT

Suitable for automobile business or light industry. One-story, brick, downtown building, with cement floor. Area approximately 14,000 square feet.

J. H. WHITTOME & CO. LTD.

Prospectus obtainable from your investment dealer.
CALVIN BULLOCK, LTD.

Business Engineering Is An Investment—NOT A COST

GEORGE S. MAY COMPANY
Western Division
Established 1925

BONDS STOCKS GRAIN
Established 1857
COMPLETE QUOTATIONS AND STATISTICAL SERVICE
JAMES RICHARDSON & SONS
Government at View — Telephone Garden 1138

Whenever, wherever infection threatens use 'DETTOL'
THE MODERN ANTISEPTIC

By Purchasing
Trans-Canada Shares, Series "B"
do you realize that you become a part owner in the following 15 leading Canadian Companies?

Aluminum Ltd.
The Bell Telephone Company of Canada
The British American Oil Company of Canada
Canada & Dominion Sugar Company of Canada
The Consolidated Mining & Smelting Co. of Canada
Dominion Bridge Co. Ltd.
Dominion Textile Co. Ltd.
Ford Motor Co. of Canada Ltd.
The International Nickel Co. of Canada
Imperial Oil Ltd.
Imperial Tobacco Co. of Canada Ltd.
Noranda Mines Ltd.
The Ogilvie Flour Mills Co. Ltd.
Page-Hersey Tubes Ltd.
The Steel Co. of Canada Ltd.

We Specialize in This Security
For Further Particulars Please Call G 7813, or Write to:

Attractive Yield — Assured Income

F. E. WINSLOW
Financial Agent
Associate: Charles E. Price
Room 212, Royal Trust Bldg. — 612 View Street, Victoria, B.C.

BRINGING UP FATHER, by McManus

RIP KIRBY, by Alex Raymond

LI'L ABNER, by Al Capp

BUCK ROGERS, by Bob Barton and Murphy Anderson

SCARLET O'NEIL, by Russell Stamm

BLONDIE, by Chic Young

DONALD DUCK, by Walt Disney

JOHNNY HAZARD, by Frank Robbins

JOE PALOOKA, by Ham Fisher

POP, by J. Millar Watt

GRANDMA, by Charles Kuhn

MUTT AND JEFF, by Bud Fisher

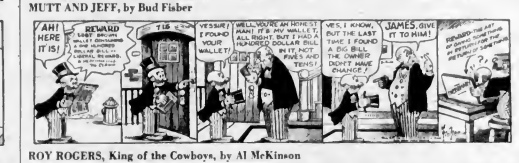

'ARCHIE, by Bob Montana

ROY ROGERS, King of the Cowboys, by Al McKinson

VIRGIL, by Len Kleis

PENNY, by Harry Haenigsen

BARNABY, by Jack Morley

EATON'S

This Is the Spring of Smart Simplicity

SHORT COATS

and their accessories

Short Four Ways. The bobbed bolero version . . . the clipped briefer . . . the wrist-length topper and faithful fingertip classic. In silhouette, a smart simplicity dominates the loose chunky effect, or the belt-lightened newcomer with its jutting peplum. Surface-interest fabrics add to the colourful story. These are season strongpoints well represented in the big short-coat collection at EATON'S.

A The belted-blouse coat 65.00

B The "Nonsense" Coat 39.95

C The "Little Boy" Briefer 39.95

D The short-flare coat 45.00

EATON'S—COATS, FASHION FLOOR

Simplicity Is Smart in . . . . .

ACCESSORIES

The basic accents that follow new trends. A hat pushed forward to flatter up-turned collars . . . a shoe cut low to balance shorter hemline . . . longer gloves to meet push-up sleeves. Flowers are worn so many new ways! Contour belts achieve bloused effects. Simplicity is smart in accessories at EATON'S.

E The Baby-Rooftop Hat 26.95

F The Shell Pump 14.95

EATON'S—FASHION FLOOR

G The longer white glove 1.75

H The plastic patent belt 1.69

I The full rose . . . 1.95

EATON'S—MAIN FLOOR

T. EATON Co BRITISH COLUMBIA LIMITED

STORE HOURS: 9 A.M. to 5 P.M. Wednesdays, 9 A.M. to 1 P.M.

Phone E 4141

The Daily Colonist.

(ESTABLISHED 1858)

NO. 72—NINETY-SECOND YEAR VICTORIA, BRITISH COLUMBIA, TUESDAY, MARCH 7, 1950

Blistering Drive Gives Owl's Victory

Visitors Recover From Slow Start, Down K. & E. To Win Island Senior "B" Cage Title, 53-44

Recovering from a slow start, Nanaimo White Owls staged a blistering second-half drive to down Knott & Elford, 53-44, at the High School last night and capture the Vancouver Island men's senior "B" basketball championship.

Nanaimo had beaten the Victoria champs, 51-41, on the Up-Island court Saturday and won the total-point, home-and-home series by a 104-85 score.

PEARSON, WAUGH ON BEAM

Pacing the winning attack were a couple of melon-tossing smoothies, Dink Pearson and Normie Waugh. Pearson turned in a fine all-round performance as he garnered rebounds off his own backboard. He held high-scoring Elmer Mathews to three points in the final canto and pushed up 17 points, 12 in the last 20 minutes. The elusive Waugh also notched 13 points in the second half and scored 18 altogether as he slanted nine one-handed tosses through the twine.

Knott & Elford got away to a fast start as the visitors failed on six gift tosses and several good openings from the floor in the early stages. The Gasmen wiped out the ten-point Nanaimo lead in just over five minutes and appeared headed for an easy triumph.

SLOWED DOWN PLAY

However, the Owls slowed down play until they got the feel of the court and then battled the home club on even terms until the half-time whistle. Nanaimo held a one-point series margin at the intermission.

The turning point of the contest came in the opening minutes of the final canto. Billy Duncan boosted Victoria into a one-point lead, only to see Waugh reply with a two-pointer from the corner. Elmer Mathews swung in from the bucket, and K. & E. were one up again.

Waugh dropped in another long toss, then Pearson and Gordy Broadrib each dunked a pair of baskets and the visitors were on their way with a ten-point lead and 13 minutes remaining.

DESPERATE

Although there was ample time to recover, the Victorians resorted to desperate measures in an effort to cut down the lead. They began to fire long and hurried shots at the hoop but only succeeded in disrupting their own attack and giving the Owls possession of the leather at vital moments.

COLLEGIATES WIN

St. Louis College downed Courtenay, 47-39, to take an eight-point lead in the first game of the two-game series for the Island intermediate "A" boys' title.

Bernie Clarkson was the individual star of the fast and exciting preliminary tussle. Clarkson headed the winners' scoring parade with 17 points, followed by brother Johnny with 12 and Jack Callon with 11.

ARROWS DOWN COURTENAY

Arrow Furniture took a commanding 29-point lead in the first game of the Island intermediate "B" girls' championship by downing Courtenay, 42-13, in the curtain-raising encounter.

Line-ups follow:

Nanaimo—Pearson 17, Manson 0, Broadhead 5, Somerin 6, Waugh 18, Da Pos, Galloway, Negrin, Whitham. Total 53.

Knott & Elford—Mathews 14, McMillan 2, Ellis 10, Booth 6, Duncan 7, Allen, Ireland 3. Total 44.

Courtenay—Graham 11, Hogle 18, McIvor 8, Dalby 3, Foss, McDonald, McLaughlin. Total 39.

St. Louis College—B. Clarkson 17, J. Clarkson 12, Menendie 5, Player 2, Callon 11, Jackman, Dagg, O'Shea, Saunders. Total 47.

Courtenay—Barris 7, Hogle 3, Nandlis 2, Bridger, McClellan 2, Carlson, Phipps, Warren, Thomson. Total 13.

Arrow Furniture—Bond 20, Ross 4, Rodgers 4, Hutton 4, McNay, Sinclair 3, Johnson 6, Gladstone 2. Total 42.

Sports Council Told Harmony Still Needed

Twelve athletic organizations were represented at the annual general meeting of the Sports Council of Greater Victoria which was held in the British Public Schools Club last week. President Doug Fletcher presided.

In his report, Fletcher stressed the co-operation between the council and the City Parks Board in the matter of allocation of playing fields to athletic teams and organizations. The number of players in organized clubs using the city parks and school grounds was given by Fletcher as 2,800.

NEED FOR HARMONY

Cliff Bates of the Parks Department spoke on the desirability of harmony between his department and the council. It was decided by members to invite Bates to attend all future meetings of the directors of the council.

Re-elected to the board of directors were W. Yeamans, D. Huckin, R. Clark, P. Payne and A. Harrison. The remaining members of the nine-man board, Fletcher, R. Shields, R. Whyte and G. Hartley each have another year to run in their term of office.

Jack Moffat of the Pro-Rec addressed the meeting and expressed the willingness of his organization to assist any organized club in staging a show program.

Kamloops Elks Take Second In Series Play

VERNON, B.C., March 6 (CP).—Kamloops Elks took a stranglehold on their best-of-five Okanagan-Mainline semi-final tonight by downing the Vernon Canadians, 8-3, in a lightning-fast game.

The Elks took Vernon into camp 4-2 in the opener played in Kamloops Saturday.

Both teams played at top speed throughout with the Vernon defence bearing the brunt of the Elk attack.

With the third game to be played on Elk ice tomorrow night, everything points to the high-powered Elks meeting the Nanaimo Clippers in the finals.

First Period—1, Kamloops, Witiuk (Ursaki) 2:00; 2, Kamloops, Campbell (Mailer, Hryciuk) 4:25; 3, Vernon, Louden (Davison) 19:00.

Second Period—4, Kamloops, Clarke, 8:30; 5, Vernon, Mills, 8:10.

Third Period—6, Kamloops, Swaine (Ursaki) 8:18; 7, Vernon, Hayes, (Wellington, Jakes) 15:00; 8, Kamloops, B. Hryciuk (Mailer) 16:00.

Nanaimo Midgets Take Island Title

Nanaimo captured the Island midget hockey title on Sunday by defeating Victoria All-Stars, 5-5, at Nanaimo to take the two-game total-point series, 8-6.

G. Warwick paced Nanaimo with two first-period goals. Milburn, Plensky, Kirkham and Hole notched the other markers for winners. Harold Dawson, with two goals, Leon Goudal, Bob Nicol and John Makowsky counted for Victoria.

Ceremony Marks Presentation by Police, Firemen

—Photo by W. Atkins.

Proceeds from "Family Night" benefit show staged by city police and firemen under co-chairmanship of Sergeant Roy Woolsey and Fireman Ron Behnsen at Memorial Arena on February 8, were turned over to B.C. Protestant Orphanage Home and Victoria Minor Hockey Association. Detective-Sergeant Henry Jarvis gave $2,904.08 cheque to Walter Staneland, chairman of Orphanage Board, in special ceremony at Arena yesterday. Fireman Alf Adamson presented Cheque for $1,563.73 to Doug Fletcher of V.M.H.A. Shown, left to right, are: Jarvis, Adamson, Woolsey, Fletcher, Staneland and Ivan Temple of V.M.H.A.

Yale Tosser Breaks Shotput Records

ANDOVER, Mass., March 6 (AP).—Jim Fuchs of Yale bettered two world's marks in the 12-pound shotput Saturday as he heaved the iron shot 66 feet 3 inches and the leather-covered ball 65 feet 6 inches in the Phillips Andover Academy cage.

Fuchs' iron-ball toss bettered the previous mark of 62 feet ¼ inch set by Jack Torrance of Louisiana State University in 1935. The previous leather 12-pound shot mark was made by the late Al Blozis of Georgetown, Washington, D.C., who heaved it 65 feet in 1940.

Loggers Retain League Lead With Two Wins

HOW THEY STAND

	W.	L.
Shawnigan Lumber	8	1
Orphans	7	2
Swift's Premiums	6	3
Horseshoe News	5	4
Smith's Aces	5	4
B.C. Forest Products	4	5
Imperial Bank	4	5
Stewart & Hudson	3	6
Royal Bank	2	7
K. & N. Shops	1	8

Winning two games from B.C. Forest Products, Shawnigan Lumber maintained first place in the Financial Fivepin Bowling League, one game in front of Orphans. Orphans moved into second with a sweep over Royal Bank and hold a one-game advantage over Swift's Premiums, who took the odd game from Horseshoe News.

Hugh Cowan posted a 781 score to lead the three-game totals while Paul Fisher rolled 331 to capture single-game honors. Don McCaig 719, Tom Ainsley 714, Larry Griffin 706 and Fred Dyke with 704 were other trundlers who topped 700.

Remember When—

Haward Palmer's Alberta rink won the Dominion curling championship at Toronto nine years ago tonight with an 11-8 triumph over the Manitoba entry. The Calgary quartette won eight and lost one to bring the championship to Alberta for the third time.

Lacrosse Franchise Granted to Victoria

Inter-city lacrosse will return to the Victoria sports scene this Summer.

At a meeting of the Inter-city Lacrosse League in Vancouver last night, Victoria's application for a franchise was officially accepted and the loop is now boosted to six teams. Burrards, Indians, Richmond, Adanacs and Salmonbellies are the teams already in the league.

Two delegates, Arlie Foreman and Steve Young of New Westminster Salmonbellies, opposed the acceptance of Victoria's entry.

Little progress was made by the meeting in ironing out the league's 90-game schedule although it was announced that the new entry would probably play its home games every Wednesday.

The meeting decided to include the first four teams in play-offs at the end of the season. The first-place club will meet the fourth-place finishers in one half of the semi-final playdowns.

TO CALL MEETING

Arnie Ferguson, who is expected to be playing-coach of the Victoria club this year, will call a meeting of players in the near future in order to take stock of available local talent and decide what outside player-help will be needed by the local entry.

Attempts are being made to have a wooden floor installed over the surface of Memorial Arena before the season opens. Although the present floor is playable, a wooden surface is considerably more desirable for the 15-game home schedule.

Tiremen Fight To Keep Lead As Loop Ends

Tonight at Memorial Arena, the curtain rings down on the first season of regular play in Victoria's Commercial Hockey League.

With the top four teams already assured of play-off berths, the only important issue at stake will be the final positions of the first two clubs. Douglas Tire holds a slim one-point margin over the second-place Fishermen's Co-op and needs a victory to be sure of copping the laurels. Navy and Hotelmen are destined to remain in third and fourth positions respectively, regardless of the outcome of tonight's contests.

NAVY BID

Navy will provide the opposition for the Tiremen in the final fixture and, if the Sailors come up with one of their better games, they could give the loop-leaders a peck of trouble. The Fishmen stack up against the tail-end B.C.P. aggregation in the second tussle of the three-game card while Hotelmen tangle with Civil Service in the opener at 7.

PLAYDOWNS SET

Playdowns for the league championship will start on March 13. The best-of-three semi-final series will have the winners pitted against third-place Navy and the second-place club opposing the Innkeepers.

Tickets go on sale for the first play-off game at 742 Fort Street on Thursday morning.

Hockey Scores

MARITIME SENIOR

Saint John 4, Halifax 4. (Halifax leads best-of-seven finals, 3-0.)

O.H.A. SENIOR

Toronto Marlboros 4, Kitchener-Waterloo 2. (Toronto leads best-of-seven finals, 1-0.)

O.H.A. JUNIOR

Windsor 7, Toronto Marlboros 4. (Windsor wins best-of-seven semi-finals, 4-1.)

Guelph 6, Barrie 6. (Best-of-five semi-finals tied 1-1.)

WESTERN QUARTER-FINAL (Memorial Cup)

Prince Albert 8, Edmonton 8. (Third period over, playing overtime.)

THUNDER BAY FINAL (Allan Cup)

Port Arthur 3, Port Frances 8. (Port Frances leads best-of-seven series, 2-1.)

OKANAGAN-MAINLINE SEMI-FINAL

Kamloops 8, Vernon 3. (Kamloops lead best-of-five series, 2-0.)

MANITOBA SEMI-FINALS (Memorial Cup)

Winnipeg Black Hawks 4, Winnipeg Monarchs 2. (Best-of-seven series tied 2-2.)

W.I.H.L.

Kimberley 8, Nelson 3.

Spokane 4, Trail 2.

THUNDER BAY INTERMEDIATE

Fort William 6, Keewatin 5 (overtime). (Fort William leads best-of-three finals, 1-0.)

SUNDAY'S SCORES

A.H.L.

Hershey 3, New Haven 7.

Providence 2, Cincinnati 4.

St. Louis 3, Buffalo 2.

OKANAGAN-MAINLINE SEMI-FINAL

Vernon 2, Kamloops 4.

QUEBEC JUNIOR

Quebec 8, Montreal Nationals 3. (Quebec leads best-of-seven semi-final series, 2-1.)

Montreal Canadiens 2, Three Rivers 3. (Best-of-nine semi-final play-off series tied, 2-2.)

Carpet Bowling

The following matches are scheduled in the Capital City and District Bowling League for the coming week:

Tuesday—Cruickshank and Mars vs. Drummond and Thackray.

Wednesday—Rangers vs. Robin Hood.

Thursday—Priory vs. Sherwood, Thomas and Pennell vs. McMillan and Greenslade.

Friday—Cull and Sheppard vs. Whittle and Harrison.

Sooke Leads Cage Series

Sooke's senior "C" men's basketball team defeated Chemainus, 52-29, at Sooke last night to take a 24-point lead in the two-game total-point series for the Vancouver Island championship. Next game will be played at Chemainus.

Paced by M. Michelsen, who scored 26 points, Sooke pulled away from a 24-17 half-time score to win easily.

Line-ups follow:

Sooke—Stolth 1, Dodds 8, Gilly 4, M. Michelsen 26, D. Michelsen 8, E. Michelsen 2, Butler 3, Fiercey, Cains, Poirier. Total, 52.

Chemainus—Batten 4, Allen 4, Maylor 7, McKay, Halloran 2, Zisik 3, Smith 8. Total, 29.

AMERICAN LEAGUE

EASTERN DIVISION

	W.	L.	T.	F.	A.	Pts.
Buffalo	31	24	4	202	172	71
Springfield	26	22	8	221	242	60
Providence	28	28	3	227	246	59
New Haven	24	28	10	190	216	58
Hershey	18	36	10	204	261	46

WESTERN DIVISION

	W.	L.	T.	F.	A.	Pts.
Cleveland	41	13	10	283	201	92
Indianapolis	32	21	11	229	204	75
Pittsburgh	33	23	14	201	171	70
St. Louis	30	30	4	226	218	60
Cincinnati	15	38	14	166	266	44

McFarlane Sets New Marks

Nine Track Records Fall At Big Eastern Meeting

MONTREAL, March 6 (CP).—Ireland's John Joe Barry tonight won the mile and Western's Bob McFarlane copped both the 500 and 1,000-yard runs in the Canadian Legion's fourth annual Dominion indoor track championship meet at the Forum.

Nine records fell in the big meet. McFarlane, ace runner of the University of Western Ontario at London, set several records himself in winning the 500 open. He also defeated Mal Whitfield of Dayton, O., who holds the 800-metre Olympic record, by running the distance in 56 seconds flat.

Less than 30 minutes earlier, the big Western star had taken the 1,000 yards, also in record time.

SLOW MILE

Barry, running out of Villanova College, Philadelphia, took the mile in the slow time of 4:18.1, with Horace Ashenfelter of Penn State finishing second.

Meet record for the Legion mile is 4:16.6 set by Gil Dodds three years ago.

McFarlane, who failed to qualify in the 800-metre Olympic run in 1948 when Whitfield won, smashed the old 500-yard meet record of :58.4, the Canadian indoor open and the provincial indoor open of :58.4, the Canadian indoor native of 1:00.8 and the provincial native record of 1:02.9.

ANOTHER RECORD

In the 1,000 yards, McFarlane had a time of 2:18.4 and beat Gord Haight of the North Toronto Track Club. J. Taylor, also of North Toronto, finished third.

McFarlane finished out his evening by helping brother Don and two others win the one-mile relay for Western with a record time of 3:22.4. Middlebury College, Vermont, finished second, and Rensselaer Polytechnic Institute, New York, third.

Protest Award Of Hockey Title

NANAIMO, March 6 (CP).—Protests against "lack of consideration" shown Nanaimo's junior hockey team, left out of the British Columbia finals, were launched here today.

Mayor Earl Westwood joined youth organizations and hockey officials in the protest following award of the British Columbia title to Trail Juniors.

The protest said because Nanaimo had won the Vancouver Island championship "it earned the right to go farther."

Hard Road Lies Ahead For Cougars

HOW THEY STAND

NORTHERN DIVISION

	W.	L.	T.	F.	A.	Pts.
New Westminster	37	17	12	267	212	86
Tacoma	31	25	4	272	311	71
Portland	41	20	7	228	206	89
Seattle	20	24	12	196	221	69
Vancouver	30	24	7	270	248	67
Victoria	19	40	5	184	265	43

Sunday's score: New Westminster 5, Seattle 3.

Next games, tonight: Victoria at Vancouver; Portland at Tacoma.

SOUTHERN DIVISION

	W.	L.	T.	F.	A.	Pts.
San Francisco	30	28	5	236	265	69
San Diego	27	47	10	188	202	64
Los Angeles	25	26	14	234	233	69
Fresno	18	33	11	171	271	50

Sunday's score: San Diego 2, Los Angeles 6.

Next games, tonight: San Francisco at San Diego; Los Angeles at Fresno.

If Victoria Cougars hope to throw a monkey wrench into Vancouver chances of catching a play-off berth in the Pacific Coast Hockey League, they will have to do it the hard way.

Cougars journey to Vancouver today to pick up the game missed when they were unable to cross the gulf on January 13 and will have to face the Canucks with only 12 men in uniform.

MAZUR LOST

Manager Fred Hutchinson announced yesterday that Eddie Mazur, the club's leading scorer, would be lost for the remainder of the season. He suffered a cut tendon in his left instep in a corner scramble with Tacoma's Ivan Wilson on Saturday and required 12 stitches to close the wound. His foot will be in a cast for three weeks.

Seattle Ironmen failed in their bid to strengthen their grip on the fourth play-off spot when they dropped a 5-3 decision to New Westminster Royals on Sunday.

DOUBLE JOLT

The Ironmen received a double jolt when they lost their second player in four days. Cal Stearns suffered a broken collarbone to join Pete Tailliffer, out with a broken wrist, on the sidelines.

SUMMARY

First Period—1, Seattle, Stearns (Maxwell), 3:57; 2, New Westminster, Olynyk (Dufault, Dorohoy), 4:31; 3, Seattle, Senick (Wywrot, Kaiser), 11:16.

Second Period—4, New Westminster, Duffy (Gruhn, Bergeron), 2:20. Penalty, Medynski.

Third Period—5, Seattle, Wywrot (Senick, Kaiser), 14:4; 6, New Westminster, Kirk (unassisted), 14:37; 7, New Westminster, Gruhn (Love), 17:51; 8, New Westminster, Dorohoy (unassisted), 18:41. Penalty, Lavelle.

Stamps Clinch Second Place

WESTERN CANADA SENIOR (FINAL)

	W.	L.	T.	F.	A.	Pts.
Edmonton	27	18	6	238	174	60
Calgary	22	22	6	174	165	50
Saskatoon	24	23	1	190	227	49
Regina	16	26	8	171	211	42

CALGARY, March 6 (CP).—Calgary Stampeders wound up the Western Canada Senior Hockey League schedule here Saturday by setting back the first-place Edmonton Flyers, 4-3, clinching second spot in the standings.

Stampeders and Saskatoon Quakers, who whipped Regina Caps, 3-2, at Saskatoon, now enter a best-of-seven semi-finals series, the winner to meet Edmonton. The series begins in Calgary, Tuesday night.

Clover Leafs Lead After Narrow Win

Alberni Island Champions Go Down, 55-51, After Strong Drive in Game's Dying Minutes

VANCOUVER, March 6 (CP).—Vancouver's Dominion champion Clover Leafs took a one-game lead to their best-of-five series with the Alberni Athletics tonight as they downed the Island champs, 55-51.

Leafs took an early 10-2 lead and were never headed.

Alberni closed fast in the dying minutes of the game as they whittled an 18-point Clover Leaf lead down to four points in less than six minutes.

CAME CLOSE

Alberni came close to overhauling the Leafs when Harry Kermode and Porky Andrews fossed in a pair of field goals early in the second quarter, making the score 21-20.

Andrews left the floor with barely two minutes left in the first half, and Clover Leafs took advantage of the ex-professional's rest by popping in eight quick points to lead, 31-22, at the half. From there in Andrews played the rest of the game.

MATCH CHAMPIONS

Alberni hung on through the third period matching the champions basket for basket, failing to come through only on the free shots. The three-quarter score was 49-37.

With minutes left to play, the Leafs had stretched their lead to 55-42. Then with Kermode and Andrews coming to life, the Athletics managed nine points in a stretch drive that saw the winners held scoreless.

ANDREWS HIGH MAN

High man for the Islanders was Porky Andrews, 13 points, while guard Sandy Robertson led the Leafs with 12.

Second game of the series goes in Vancouver tomorrow night, with the rest of the series being played at Alberni.

ALBERNI ATHLETICS

	FS	FG	PF	TP
Andrews, forward	1	2	2	13
Harcourt, forward	4	4	2	10
Sykes, centre	[illegible]	[illegible]	[illegible]	[illegible]
Kermode, guard	1	4	3	9
Buchanan, guard	4	1	3	[illegible]
Forrest, forward	1	1	1	1
Lyon, forward	0	0	0	0
Imlach, forward	4	0	0	0
Hill, guard	1	1	0	3
Total	17	17	13	51

VANCOUVER CLOVER LEAFS

	FS	FG	PF	TP
Pomfret, forward	0	3	1	6
Ross, forward	1	5	0	9
Pickel, centre	1	4	2	9
Robertson, guard	4	5	2	12
Weber, guard	1	4	2	8
Bears, forward	4	1	0	2
Bakken, centre	0	0	0	0
Mulhern, guard	0	2	0	4
Bartwell, forward	4	2	0	4
Total	7	24	29	55

Canadiens Tie Detroit To Occupy Third Place

HOW THEY STAND

	W.	L.	T.	F.	A.	Pts.
Detroit	31	17	12	186	109	74
Toronto	28	23	10	155	135	66
Montreal	23	21	16	150	133	62
New York	25	21	11	161	141	61
Boston	20	26	14	110	193	52
Chicago	18	32	10	172	208	46

Last night's score: Montreal 2, Detroit 2.

Sunday's scores: Chicago 4, Boston 11. Toronto 2, New York 4.

Next games, tomorrow: New York at Chicago, Detroit at Boston.

DETROIT, March 6 (CP).—Marty Pavelich's third-period goal saved "Sid Abel Night" for the league-leading Detroit Red Wings as they tied Montreal Canadiens, 2-2, in a National Hockey League game tonight before 14,341 fans. It was the fifth Montreal-Detroit tie of the season.

CAR FOR ABEL

Blond Leo Gravelle scored twice to give the Canadiens the point they needed to break a third-place tie with New York Rangers.

Abel, popular captain of the Detroit club, was presented with an automobile by the fans in a pre-game ceremony and rewarded them with his 31st goal of the season in the second period.

The visitors used Gerry McNeil, goaltender from their Cincinnati farm club in the American Hockey Association, in place of Bill Durnan, who missed his second consecutive game because of a bad cut over the eye.

BRUINS REVIVE

Bert Hirschfeld, rookie forward from Cincinnati, assisted on both Gravelle's goals, which came in the first and second periods.

On Sunday, Boston Bruins breathed new life into their dying play-off hopes with a resounding 11-4 thumping of the Chicago Black Hawks. It was the biggest scoring splurge of the season for the Bruins, who walloped New York Rangers, 5-1, the previous night in Boston.

Rangers rebounded from the Bruin beating to down Toronto Maple Leafs, 5-2, in a fierce battle at Madison Square Garden, Sunday night. Rangers, with ten games left to play, hold fourth place, eight points in front of the rampaging Bruins. Boston has nine contests remaining.

SUMMARIES

MONTREAL 2, DETROIT 2

First Period—1, Montreal, Gravelle (Hirschfield, Harvey), 14:30. Penalties: Lach, Gee, Curry, Pronovost, Harmon, Stewart, Pavelich.

Second Period—2, Detroit, Abel (Howe, Carveth), 6:13; 3, Montreal, Gravelle (Hirschfield), 12:11. Penalties: Leger (2), Gee, Harmon, Mosie.

Third Period—4, Detroit, Pavelich (Peters), 13:51. Penalties: Dussault, Lindsay, Reardon.

SUNDAY SCORES

BOSTON 11, CHICAGO 4

First Period—1, Boston, Peirson, 2:14; 2, Chicago, Olmstead (Guidolin, McCaig), 4:54; 3, Boston, Quackenbush (Bettio, Maloney), 12:40; 4, Boston, Schmidt (Dumart), 16:52; 5, Chicago, Guidolin (Prystai).

Second Period—6, Boston, Smith (Henry, Peirson), 5:44; 7, Chicago, Mosienko (Olmstead), 6:48; 8, Boston, Dumart, 8:00; 9, Boston, Dumart (Ronty), 9:12; 10, Boston, Maloney, 16:52. Penalty: Henderson.

Third Period—11, Boston, Peirson, 1:47; 12, Boston, Maloney (Bettio, Sandford), 4:51; 13, Boston, Henderson (Schmidt, Peirson), 12:00; 14, Boston, Ronty, 17:30; 15, Chicago, Olmstead (Dickens, Goldham), 19:24. Penalties: Flaman, Mattrass.

NEW YORK 5, TORONTO 2

First Period—1, New York, Stasiuk (Raleigh, Lund), 18:44. Penalties: Stasiuk (2), Egan, Laprade, Mylo, Juzda, Eddolls.

Second Period—2, Toronto, Bentley (Morrison, Bluhay), 1:14; 3, New York, Lund (Stewinski, Stanley), 4:21; 4, New York, Kaleta (Leswick), 18:00. Penalties: Barilko, O'Connor.

Third Period—5, Toronto, Smith (Juzda, Barilko), 3:48; 6, New York, Kerr (Stewinski), 6:00; 7, New York, Mickoski (Leswick), 18:12. Penalties: Mylo, Stasiuk (major), Kaleta.

Out Another Week

BILL DURNAN

Top netminder in National Hockey League, Durnan will be lost to Canadiens for another week. He underwent minor operation last night to remove blood from head gash received last Thursday. Gerry McNeil of Cincinnati Mohawks in American Hockey League is replacing him in Montreal net.

DiMaggio, Page Escape Injury

ST. PETERSBURG, Fla., March 6 (AP).—Outfielder Joe DiMaggio and Pitcher Joe Page of New York Yankees escaped injury in an automobile accident near here last night.

The car in which they were riding with a friend sideswiped another car and the Yankees' automobile banged against two others in the jam-up.

Boxla Meet Tonight

A meeting of the Victoria and District Lacrosse Association will be held at the British Public Schools Club tonight at 8 o'clock. Entries of senior "B" teams will be accepted.

During 1948, 464 miles of improved surfaces were added to Ontario's highways.

ATTENTION, MANAGERS

Lower Island Junior and Juvenile Football. All Trophies must be in Secretary's hands by March 17. G 3708

V.H.S. Golds Trip Mt. Douglas Girls

Victoria High School Golds eliminated Mount Douglas from the Senior Girls' Inter-High School Basketball League play-offs yesterday afternoon at Victoria High School by defeating the suburbanites, 26-19.

Victoria Blacks meet Mount View tomorrow afternoon and Golds tangle with Esquimalt in the semi-finals of the Hamilton-Smith Cup series.

Line-ups follow:

Golds—Mason 6, Ritchie 2, McRae 12, Kozki 4, Williams, McGilvery, Whitting 2, Pickering. Total 26.

Mount Douglas—Johnson 11, Yardley 4, Wong, Olsen, Laubach, Blake, Fitzbrecht, McKay. Total 19.

Commercial HOCKEY

TONIGHT

March 7th

AT 7 P.M.

MEMORIAL ARENA

CIVIL SERVICE vs. HOTELMEN

FISHERMEN'S CO-OP vs. B. of P.

DOUGLAS TIRE vs. NAVY

Adults, 50¢

Children, 25¢

Alberta, Ontario, Nova Scotia Rinks Undefeated at End of Second Round

HOW THEY STAND

	Won	Lost
Alberta	2	0
Nova Scotia	2	0
Ontario	2	0
British Columbia	1	1
New Brunswick	1	1
Quebec	1	1
N. Ontario	1	1
Saskatchewan	0	2
Manitoba	0	2
P.E.I.	0	2

VANCOUVER, March 6 (CP).—Alberta, Ontario and Nova Scotia rinks remained undefeated tonight at the end of the second round of the nine-draw, round-robin for the Canadian Curling championship.

Alberta, highly regarded in pre-spiel betting, was too much for New Brunswick in winning 12-9, while Ontario caught the faltering Elmwood, Man., rink, also an early favorite, to down them 11-6.

The 13-8 triumph by Nova Scotia over winless Prince Edward Island completed the major action.

EXTRA-END GAME

Saskatchewan's Ernie Whitter rink still was winless after a spectacular extra-end contest that gave British Columbia a 9-8 victory—its first.

Recouping too, was Northern Ontario which ended Quebec's one-game unbeaten string with a 9-8 win.

Quebec assumed the giant killing role after dropping Bill McTavish's Manitoba rink in the first round.

The McTavish squad, winner of 22 straight victories before hitting the skids here, couldn't get rolling tonight until the twelfth end when they pulled off a three-ender that still left them behind.

The ice was sticky, as 3,000 persons crammed this spanking new arena four miles from Vancouver centre, and rinks played a wide-open style that left the houses virtually clear most of the night. Draw play was uncertain.

Northern Ontario, skipped by Tom Ramsay from Kirkland Lake, had Quebec down after the early play while Manahan, twice winner of the championship and shooting for the three-time title made by Ken Watson of Winnipeg in winning at Hamilton last year, scored a five-ender against Skip Jim Vance of Moncton that put him ahead for good. His payoff shot was just the right weight and nudged out Vance's shot rock from a near freeze position.

START EARLY

Tomorrow, the curlers start at 8:30 a.m., for two rounds—the second an afternoon affair to leave the night open for a supper.

The morning draw matches Saskatchewan against Alberta, British Columbia against Ontario, New Brunswick against Northern Ontario, Nova Scotia against Manitoba, and Quebec against Prince Edward Island.

None of the unbeaten rinks clash then.

Results follow:

FIRST ROUND

Prince Edward Island—(R. Saunders, skip) 010 220 000 100— 7
New Brunswick—(J. A. Vance, skip) 402 002 220 001—17
British Columbia—(E. C. Cartmell, skip) 101 000 000 210—18
Nova Scotia—(R. Raines, skip) 000 010 002 004—11
Quebec—(B. A. Simons, skip) 001 020 002 100—10
Manitoba—(R. McTavish, skip) 130 001 010 012— 8
Ontario—(C. Asmussen, skip) 101 100 001 111— 8
Saskatchewan—(E. Whitter, skip) 010 010 030 000— 6
Northern Ontario—(T. Ramsay, skip) 200 002 002 010—12
Alberta—(C. Manahan, skip) 012 010 200 201—13

SECOND ROUND

Nova Scotia—(R. Raines, skip) 003 002 002 110—13
Prince Edward Island—(R. Saunders, skip) 002 110 010 001— 8
Manitoba—(R. McTavish, skip) 100 100 020 103— 6
Ontario—(C. Asmussen, skip) 002 071 002 030—11
Alberta—(C. Manahan, skip) 210 000 101 300—12
New Brunswick—(J. A. Vance, skip) 000 021 010 001— 9
Northern Ontario—(T. Ramsay, skip) 000 101 001 010— 9
Quebec—(B. Simons, skip) 001 020 002 101— 8
British Columbia—(E. C. Cartmell, skip) 002 010 001 010 1—9
Saskatchewan—(E. Whitter, skip) 010 101 100 101 0—8

Badminton Titles Go by Default As Thompson Snaps Leg Tendon

CALGARY, March 6 (CP).—A snapped leg tendon Saturday upset 24-year-old Daryl Thompson's bid to take three badminton crowns home to Vancouver and abruptly ended final matches in the Canadian Badminton Association Championships.

Thompson, the lanky star who stormed through earlier play into finals berths in the men's singles, men's doubles and mixed doubles, was out to add the singles crown to the two doubles titles he has held for two years.

BY DEFAULT

Energetic Al Williams of Calgary, trailing 7-11 in a match with Thompson when the Vancouver star pulled the tendon, won the men's singles title by default. He took the first game 15-6 but Thompson evened it 5-15 in the second on the strength of hard smashes and a tricky service.

Dave Clapperton of Calgary and Grant Henry of Toronto, who knocked out Dick Birch and Bud Porter of Toronto in the semi-final Friday in a brilliant match, were awarded the men's doubles crown by default. They had been slated to meet defending champions Thompson and Ken Meredith of Vancouver.

The mixed doubles crown went by default to Mrs. Ev Roberts and Dick Birch who were to have met Thompson and Mrs. Jean Bardsley of Vancouver.

DARKHORSE WINNER

Darkhorse winner among the ladies was Miss Lois Reid of Vancouver who upset defending women's champion Marj Mapp of Toronto to take the singles crown. The scores were 11-4, 6-11 and 12-11. It was her second upset of the four-day tournament, matching a surprise win Friday over Winnipeg's Kae Otton that gave her a chance at the finals.

Miss Mapp, paired with Marj Shedd of Toronto, lost a bid for the women's doubles crown when Joan Hennesy and Ev Roberts turned them back in straight games, 15-4, 15-5, in the all-Toronto final.

LAWSON RE-ELECTED

Stuart Lawson of Toronto was re-elected president of the Canadian Badminton Association following the meet.

Leo Lafontaine of Montreal was elected vice-president, and Roger Banks of Toronto, secretary-treasurer.

Members of the executive elected included Alfred Street, Winnipeg, George Crawford, Calgary; J. E. Underhill and Ken Meredith, both Vancouver.

Victory Smile

Polly Riley of Fort Worth, Texas, laughs exultantly, and why shouldn't she? She had just beaten Marlene Bauer, 16-year-old golf sensation from Midland, Texas, 4 and 3, to win coveted Helen Lee Doherty Trophy at Miami, Fla. Putter she holds shares honors, for it was her deadly putting which enabled her to beat her rival.

Kennedys Win World Title; Button Leads

LONDON, March 6 (CP).—Karol and Michael Kennedy of Seattle, Wash., tonight won the world pairs figure skating championship after a three-year struggle for that crown.

Another American, Dick Button of Englewood, N.J., gained a wide lead over his opposition in the compulsory section of the men's championship. Button is defending champion.

The United States also took the lead in the private international ice dance competition against Britain as Lois Waring and Michael McGrean of Baltimore scored 101.1 of a possible 120 points in compulsory figures. Free-style will be held tomorrow night.

HUNGARIAN CLOSEST

Button waltzed through his compulsory figures during the day session for 824.71 points. Ede Kiraly of Hungary was his nearest challenger with 776.86. Kiraly was runner-up to Button last year.

Roger Wickson of Vancouver, only Canadian competitor in the compulsory figures, placed seventh with 686 points. Wickson, who placed fourth in the North American championships, performed excellently except in the last compulsory figure, which gave him a low mark.

Michael Carrington, the 15-year-old British boy wonder who had been rated a definite threat, placed a disappointing sixth.

Netters Name S. P. Birley New President

Veteran tennis enthusiast, S. Patrick Birley, was named president of the Victoria Lawn Tennis and Badminton Club at the annual general meeting held in the badminton hall Sunday afternoon.

Jim McArthur was elected to the vice-president's post with Jack Parker voted in as vice-president of tennis and D. Philbrook vice-president of badminton.

Bill Dunbar and H. S. Plett were chosen as financial advisers and Rex. Jackson, O. O. Robbins, C. G. Bateman, G. Dawson and Mrs. O. Dawson named to the tennis committee. The badminton committee members are: Stan Bishard, Jim Wells, Hugh Francis, G. Roberts and Miss Joy Wasson.

SATISFACTORY STATUS

Retiring president Carl Brand reviewed the year's activities and noted especially the satisfactory position of the club after its first full season of badminton activity.

President-elect Birley, an honorary life member of the tennis club, spoke briefly on the problems facing the organization and outlined plans for further expansion and improvements.

Burke Wins Open Title

ST. PETERSBURG, Fla., March 6 (AP).—Jack Burke shot four great rounds of golf and needed them to grab the St. Petersburg open title.

The young pro from White Plains, N.Y., matched Saturday's 69 yesterday for a 72-hole total of 272—12 under par.

Chick Harbert of Northville, Mich., finished second with 273.

First-place money of $2,000 put Burke in second place among the year's money winners behind Sam Snead of White Sulphur Springs, Va.

MIDDLESBROUGH WINS

Middlesbrough defeated Blackburn Rovers, 8-0, in a friendly match Saturday afternoon.

Wrestling Class Planned at "Y"

The Victoria Y.M.C.A. will start a wrestling class for its members of 16 years of age and over in the "Y" gymnasium tonight starting at 7. Archie MacKinnon announced last night.

Nick Harris, who has had a lot of experience in the professional game, has offered his services as coach. He is also willing to teach judo, if enough members are interested. Roy Speller has agreed to assist him with the class.

Classes will be held every Tuesday and Thursday night starting at 7.

Crimson Tide Adds Campbell For Cup Match

John Campbell has been named to replace the injured Bob Hutchinson on Victoria's McKechnie Cup Rugby team that meets the Vancouver Reps at Brockton Oval on Saturday. Campbell will hold down one of the wing three-quarter berths.

This was the only new name added to the Crimson Tide roster by Rugby officials, although the backfield will be shuffled around in an attempt to produce a greater scoring punch in the local XV.

HYDE-LAY AT FULLBACK

Derek Hyde-Lay will be at fullback for the Tide, with Campbell, Harry Olsen, Gerry Main and John Newton on the three line. Lorne Prevost will perform in the five-eighths position, with Warren Preedy at scrum-half.

Bill Mulholland will do the hooking with Scot Kerr, Charlie Brumwell, Colin Blythe, Jim Mill, Harry Turner, Albie Williams and Ted Bolton rounding out the forward pack. John Olson, Irvine Young and Harry Marks form the reserve corps.

Varsity leads the annual series for the historic trophy, which is representative of English Rugby supremacy in British Columbia. The Thunderbirds have won both of their matches to date, Vancouver's record is one win and one loss, while Victoria has dropped both its home matches.

A practice session for the team will be held tonight at Macdonald Park, starting at 7. All players are requested to attend.

'Y' Swimmers Prep For Varsity Team

The Victoria Y.M.C.A. Flying "Y" swim team will travel to Vancouver this Saturday to meet a team from the University of British Columbia.

Coach Archie McKinnon has called a workout and time trial test tomorrow night for all swimmers interested in making the trip. Junior swimmers who will be considered if they make the grade, will be tested at 7. Senior swimmers will work out at 8.

Bows to Wise Counsel

California's Gertrude "Gorgeous Gussie" Moran, 26-year-old tennis star who won more fame with lace-trimmed panties than with her racquet, is shown above with ex-British Guardsman Major Anthony Davenport, to whom she was briefly engaged in India. Major's playwriting dad, Nicholas Davenport, counselled couple to wait and read his opus, "And to Wed." Gussie's mother cabled her wandering daughter to "come home at once." Engagement was postponed indefinitely.

Cup-Tie Draw Pairs Chelsea And Arsenal

LONDON, March 6 (Reuters).—Today's draw for the semi-finals of the Football Association Cup paired age-long London rivals, Chelsea and Arsenal, for a place in the final of Britain's premier soccer competition.

Chelsea, which upset mighty Manchester United Saturday, will fight it out with the glamour boys from Highbury, March 18. The tie will be held on a neutral London ground, that of the Tottenham club.

The other semi-final brought together two Liverpool teams in the final stage of the long road to Wembley, London, venue of the final April 29.

Powerful Liverpool, present runners-up in the First Division, will take on lowly Everton in a match to be played in Manchester March 25.

All four survivors of more than 1,000 original entrants are from the English First Division.

Chinook Club Elects S. Ball To Presidency

Stan Ball was elected president of the Chinook Club of the Victoria-Saanich Inlet Anglers' Association at the annual meeting held at the Monterey Cafe last Saturday. Ball is also vice-president of the V.S.I.A.A.

Ann and Lorna Heglin were presented with awards for the largest fish caught by men and women members of the V.S.I.A.A. last year. George Mann, retiring president, officiated at the presentation of prizes.

OTHER OFFICERS

Bill Pomeroy was named vice-president and Bill Rowe secretary. Frank "Doc" Smith, well-known Brentwood fishing guide, was elected honorary president.

Trustees named were: Dan Thomas, Cmdr. Ivan Day and Harry Woolston. The finance committee is composed of Thomas, Dr. P. L. Jones and Ray Ritchie. Ritchie was also re-elected entertainment chairman. Cliff Heglin was named competition chairman.

WAR'S DEATH TOLL

Approximately 1,069,000 officers and men in the British Empire forces lost their lives in the First World War.

Hat Trick in Six Seconds Scored by Eastern Student

HALIFAX, March 6 (CP).—Hundreds of hockey players have pulled the so-called "hat-trick"—three successive goals—but there are few who have done it in six seconds.

Conny MacNeil, 18-year-old Acadia University student did just that against Kentville Wildcats in the first period of a Valley Senior League playoff game at Wolfville, N.S.

STARTED CONTROVERSY

Alex (Halifax Chronicle-Herald) Nickerson said the youthful puckster "started a controversy that will rage from coast to coast."

"Eyebrows were raised when that statement appeared," Alex said. "Acadia University sports officials, headed by Fred Kelly, were queried. The story was absolutely correct, said the man who years ago had starred for the famous Charlottetown Abbies of the old Central League. The three goals had been scored in six seconds."

Even President Clarence Campbell of the National Hockey League appeared on the scene. Alex adds: "Campbell termed the performance 'fantastic'. We wonder if Campbell made this statement after consulting the official N.H.L. records."

N.H.L. RECORDS

And Nick went on to list the fast-scoring records in the N.H.L.:

"Fastest goal scored by a rookie . . . 15 seconds,

"(Gus Bodnar, of Toronto Maple Leafs, in his first N.H.L. game between Toronto and New York Rangers, October 30, 1943, at Toronto.)

"Fastest three goals . . . one minute, 52 seconds,

"(Carl Liscombe, of Detroit Red Wings, scored against Chicago, March 13, 1938, at Detroit.)

"Fastest two goals . . . four seconds,

"(Nels Stewart, of Montreal Maroons, scored against Boston Bruins, January 13, 1931, in Montreal.)"

Heaneys Move To Cup Final; Edge Navy, 1-0

Heaneys advanced to the final of the Victoria and District Football Association's Phoenix Cup competition by edging Navy, 1-0, on a penalty kick by Dick Bell, at Lower Beacon Hill Park Sunday afternoon.

Both clubs missed numerous chances during the game. Jack Robbins of Heaneys failed to score on a spot kick early in the game and Jack Forrester of Navy hit the cross bar on another penalty kick about five minutes before time.

DISALLOWED

Forrester picked up his own rebound and put the ball into the net, only to have the goal disallowed because no defender had touched the ball.

The Victoria and District Football Association will start play for the McGavin Cup next week-end. One game is scheduled for Saturday and two Sunday.

Victoria Alcos meet Navy at Lower Beacon Hill Park Saturday at 2:45 p.m. On Sunday Victoria West will play Oak Bay at Lower Beacon Hill and Canadian Legion will clash with Duncan Native Sons at Heywood Avenue. Both matches start at 2:45 p.m.

Vets Capture Soccer Trophy

Vets of France, second-half champions, trounced Whitneys, first-half winners, 6-1, at Lower Beacon Hill on Sunday to capture the Seymour-Biggs Trophy, emblematic of the Division 1 juvenile soccer title. Careys captured the Division III crown on Saturday by swamping St. Louis College, 10-0.

Ken Sneddon paced Vets with two goals, while Jack McIntyre, Alan Blair, Gary Pynn and Bob Clarke each scored once. Ken Barnes supplied Whitneys' lone tally.

Gerry Rogers, with three goals, and Gordon Carey and Stuart Mitchell, with two each, paced Careys. Phil Pillian, Chummy Crabbe and Bill Carley notched singletons.

Racing Results, Entries

Fair Grounds

FIRST RACE—
My War Dog (Bone) $16.80 $7.80 $4.20
Miss Nap (Claggett) 7.40 4.40
Cherokaid (Haley) 5.40
Scratched: Jodies, Remembering, Why So Late, Caltics, Ermelia, Rotate

SECOND RACE—
K Darke (Harper) $10.00 $10.20 $3.40
Tree Town (Tenaglia) 4.80 3.40
Blob Jr. (Green) 4.40
Scratched: Challemais, By Cheer, Pondoo, Jolly Oremlio, Gaveltome, Oyster Loaf.

Daily Double—$100.40.

THIRD RACE—
Hey's Heather (Rosey) $17.00 $6.00 $4.00
Senor Hygro (Kennedy) 6.40 4.20
King's Hope (Cavens) 6.00
Scratched: Little Step

FOURTH RACE—
Diregente (Hettinger) $10.00 $6.80 $4.80
By Road (Jenkins) 6.80 4.20
Our Future (Baird) 6.80

FIFTH RACE—
Reyna Girl (Bone) $4.00 $3.80 $3.80
Anitie Blitzen (Scurlock) 4.00 4.00
That Ain't Hay (Licausi) 6.00
Scratched: Nelly's First, Dibiliano, Shorty

SIXTH RACE—
Jobia (Claggett) $8.00 $3.80 $3.00
Grand Barter (Licausi) 3.40 3.20
Sensation (Boucher) 6.00
Scratched: Frisk

SEVENTH RACE—
Orech Ship (Erricol) $4.00 $3.80 $3.00
Cheermeup (Bone) 4.80 3.00
Yogi (Combest) 3.00

EIGHTH RACE—
Flying Don (Hettinger) $8.00 $4.80 $3.20
Atomic City (Tenaglia) 17.00 7.40
Idle Hare (Bone) 1.00
Scratched: Lady Ruler.

NINTH RACE—
Arrawreca (Baird) $6.40 $3.80 $3.00
Slits P (Bass) 15.00 4.00
Sir War (Huggins) 2.80
Scratched: Chic Rose, Jacalitos

OVERNIGHT ENTRIES

FIRST RACE—Six furlongs
Halcyon Spain 115, Ease Lake 100
Lads Jane 98, Dinah 100
Bernsie 103, Creede 103
Atomic Cloud 100, Stella C 106
Miss Dixieland 100, Jonage 110
Circle Me 98, Scored 106
Slow Flash 102, Bowfend 106
Almos 100

SECOND RACE—Six furlongs:
Joe's Star 113, Sea Bee 107
Lucky Champ 100, Vera Lucan 100
Toe the Mark 98, Tiernal Gun 100
Rare Back 111, Reeden 107
Outbound Jr. 100, Donese 107
Fearless Ken 113, Borgoo's Gal 104

THIRD RACE—Two furlongs:
Copperstone 114, Cirroe 116
Forgetful 116, Sing Tulee 116
Cashelle 116, Gemco 116
Fabulous South 116, My Susan 113
Air Terror 116, Betty Blitzen 116

FOURTH RACE—Six furlongs
Mom's Image 98, Raydel 116
Hestling Count 103, Fair Jete 106
Hill Topper 116, Lucky M 100
Batter Times 100, Silver's Pride 120
Elegant Lad 120, Gaveltome 104
Read Me 116

FIFTH RACE—Two furlongs
Twinkler 120, Dusky Donna 116
Dibiliano 121, Sickle Baby 116
Kitty Whiskers 116, Imbible 116
Wee Woo 111, Here's Rusty 113
Baby Marilyn 111, Step's Girl 116

SIXTH RACE—Six furlongs:
P B Eye 110, Park Lyn 100
Seaman's Pal 113, Break Thru 113
Miss Montain 110, Tiny Boswell 116
Gal Prince 107

SEVENTH RACE—Six furlongs:
Lucky Al 113, Nickle 100
Brush Mouth 116, Crabby 106
Fit Acie 116, Spitfire 113
Omnifex 116, Sir Jacomay 100
General Custer 113

EIGHTH RACE—Mile and a sixteenth
Duke Reed 100, Rotamal 114
Leber 100, Swift Fashion 104
Sequota Chief 111, Empty Noose 111
Count Quint 114, Jacalitos 111

NINTH RACE—Mile and a sixteenth
Half Shot 100, Nola 110
Kind Marie 100, Easy Spell 110
Kent Bugh 106, Spanaqua 110
Miss Oelightly 108, Donna L 104
Charlight 117

First post, 11.30 a.m.

At Oaklawn

FIRST RACE—
Jack Heather (Sacket) $7.80 $4.10 $4.00
Tallowmantome (Thrreles) 6.10 3.70
Lady Santa (Harman) 4.00
Scratched: Barry Girl, Sultan Pepper, Sleepy Mae, Civic Duty, On Wings, Lulu Maid

SECOND RACE—
Valdina Ripple (Sackett) $50.20 $8.70 $4.20
Keen Gie (Jessop) 6.10 4.30
Dainty Neels (Brooks) 7.20
Scratched: Black Cat, Sun Tannery, Beraice's Girl, Pere Markette, Toreador Jr, Mill Cat

THIRD RACE—
Top Tiger (Jessop) $6.80 $4.20 $2.80
Silent Man (Camp) 6.20 1.70
Thunder Hoof (Wickel) 6.10
Scratched: Buckle, Longhorn, Rank Club, Wood St., Ray O'Sullivan, Count Royal.

FOURTH RACE—
Ventana (Keene) $25.00 $16.00 $12.70
Park Pigeon (Wickel) 7.00 4.70
Lyd's Bee (Skornaki) 6.80

FIFTH RACE—
Bimover (Brooks) $14.60 $6.20 $3.80
Big Pink (Wickel) 6.10 6.00
Benavine (Keene) 6.30
Scratched: Greenlach.

SIXTH RACE—
Bubbling Easy (Burns) $9.50 $5.10 $3.40
Gold Basis (Jones) 6.60 4.55
Tavistock (Neal) 3.00
Scratched: Ten Forty, Tee Gee, Bubble Gum, Junior Wolf.

SEVENTH RACE—
Fusilier (Burns) $37.60 $16.80 $4.80
Dusts Days (Jessop) 4.10 4.40
Brown Ance (Brooks) 6.40

EIGHTH RACE—
Basuio (Burns) $8.80 $5.00 $3.10
Cusuinel (Porch) 9.80 10.20
False Move (Brooks) 5.60
Scratched: Altuco, Sun Bound.

OVERNIGHT ENTRIES

FIRST RACE—Six furlongs
Tree Bon 107, Sassy Brat 116
Rare One 107, Sir Marca 116
My Rainbow 107, Mr. Manell 112
Royal Today 107, Reed Patch 112
†Verbation 103, †Dyerville 100
District Attorney 114, †Entry.
Chaddo 110

SECOND RACE—Six furlongs:
Prince Argo Jr 113, Timber Bud 107
Red Ear 111, El Miope 110
Palante 107, Breezing Home 113
Royal Consul 113, Beats Al 113
Pharwell 113, Gyper King 107
Old Town 113, Record Speed 110
Fire Flight 113, Berald 110
Doctory Boy 113, Belford 107

THIRD RACE—Four and one-half furlongs
Flatter Me 118, Double Flash 118
Gail West 116, Gus Peddler 116
†Touba Swoop 118, †Royal Abbey 116
Presidents 116, Sun Boy 116
Briar Blaze 116, Remote 118
Romeo Rice 116, †Entry.

FOURTH RACE—Six furlongs:
Sperren 115, Betty Fly 107
Free Ticket 107, My Sea 117
Wild Warn 107, Dancing Boy 107
Maui Girl 113, Fond Regards 113
Rice Royal 106, Poraine 110
Velvet Step 100, Electrode 116
Top Role 113, Bigvolta 113

FIFTH RACE—Six furlongs
Primus W 113, Meadowvale Boy 113
What Rauler 113, Personal Power 107
Red Count 113, Tiger Boy 113
Bloe Ripple 113, Home Flight 117
Port Engineer 113, Old Dad 117
Pay 'n Take 113, Bright Angel 107
Perdura 110, Paris Hygro 113

SIXTH RACE—Mile and one-sixteenth
Court Teebe 113, Nan 113
Gaviota Pass 120, Superb Comm'nd 116
Oh So Dry 110, Miauel 116
Warra Nymph 120, Wee Stew 113

SEVENTH RACE—Six furlongs:
†Chutney 116, Pepwell 100
Blue Border 116, †Epsilon 105
Grand Pere 111, Manayunk 120
Bolero 120, Great Dream 100
Owners Choice 100, †Entry.

EIGHTH RACE—Mile and one-eighth.
Air Express 111, Sir Bonny 111
Reflex 116, Far 'n' Wide 106
Reighreigh 111, Singing Sir 118
Ternation 110

First race, 1.30 p.m.

ONTARIO MUNICIPALITIES

Ontario has a total of 30 cities, 147 towns and 157 villages.

Gelardi's Selections

FAIRGROUNDS

1. Bowfend, Edgelake, Creede.
2. Outbound Jr., Joe's Star, Fearless Ken.
3. Gemco, Copperstone, Air Terror.
4. Elegant Lad, Silver's Pride, Fair-Jete.
5. Here's Rusty, Kittywhiskers, Step's Girl.
6. Break Thru, Tiny Boswell, Seaman's Pal.
7. General Custer, Crabby, Lucky Al.
8. Empty Noose, Jacalitos, Duke Reed.
9. Charlight, Half Shot, Spanaqua. Best Bet—Break Thru.

The Daily Cross-Word Puzzle

ACROSS
1. Hawaiian food.
4. Hazard.
8. Mongrel.
12. To bring forth.
13. Mechanical device for peeling vegetables.
14. Bag cells.
15. Siamese coins.

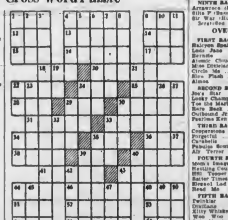

ANSWER TO SUNDAY'S PUZZLE

W. and J. Wilson famous for quality wearing apparel for 88 YEARS

Is "P.O." ruining your home life?

HOLIDAY smells good... smokes good!

INDUSTRIAL STEEL CONVEYORS, PRESSURE TANKS, SMOKE-STACKS, Etc.
WESTERN BRIDGE & STEEL FABRICATORS LTD. VANCOUVER, B.C.

MOONEY'S AUTO BODY SHOP is the best place in town for CAR PAINTING
BE WISE—MOONEYIZE
The Estimated Cost, is the Cost You Pay
514 Cormorant St.—B 4177 1128 Vancouver St.—B 1213

Captured Flavour OF THE INDIES... OVER FOUR YEARS OLD
OLD INSPECTOR RUM

This advertisement is not published or displayed by the Liquor Control Board or by the Government of British Columbia.

What Makes Your Hair Keep Growing?

Many worry about "thinning" hair, yet don't know the facts

The average healthy head of hair grows 1,200 to 2,400 new hairs a month!

"But if your scalp is too dry, too oily, or clogged with dandruff, you can look for trouble," hair experts say.

Unless you wash your hair at least once a week, an unclean, unhealthy scalp condition often develops. For your hair is like a spider web that traps dust, soot, dirt and smoke from the air. These combine with perspiration, oil, dried skin or dandruff—to form a scaly, waxy accumulation that fits closely and *almost invisibly* over your scalp—and helps choke off nourishment from your hair.

To keep your hair healthy, abundant and good-looking—you should dissolve away all dirt and dandruff with a weekly shampoo. Use Fitch Dandruff Remover Shampoo, the *only* shampoo guaranteed to remove dandruff.

Fitch is stimulating to the scalp and leaves it tingling with health—because this scientifically-prepared shampoo penetrates right down into the thousands of tiny hair roots—dissolves and washes away clinging dirt and dandruff and leaves your scalp antiseptically clean. You'll really enjoy a Fitch shampoo!

Prove It Yourself!

For healthy, good-looking hair—get Fitch Dandruff Remover Shampoo today. Try the 69c economy size. Be proud of your hair—start Fitch care tonight.

Fitch Dandruff Remover SHAMPOO

I Was Nearly Crazy With Fiery Itch—

Until I discovered Dr. D. D. Dennis amazingly fast relief—D. D. D. Prescription. World popular, this pure, cooling, liquid medication speeds peace and comfort from cruel itching caused by eczema, pimples, rashes, athlete's foot and other itch troubles. Trial bottle, 35c. First application checks even the most intense itch or money back. Ask druggist for D. D. D. Prescription (ordinary or extra strength).

BRAKES
Carburetor and Motor Tune-Up Service
24 YEARS SPECIALISTS 1926 1950
BOULTBEE VICTORIA LTD

The rich KIWI waxes get down deep into the pores of the leather—keep it soft and supple in sun, rain and snow. Look for the Kiwi bird when you buy.

"*CHRYCO Cyclebond BRAKE LININGS GIVE ME 3 TIMES THE WEAR", SAYS MONTREAL CAB DRIVER YVON BELLEMARE

"I am more than satisfied with the exceptional service I have had with Chryco Cyclebond Brake Linings," writes Yvon Bellemare, 5330 St. Denis St., Montreal. "They were installed 31,000 miles ago on my taxi . . . in use 24 hours a day in heavy traffic. Life of ordinary riveted linings used previously was from 12,000 to 14,000 miles." Reports from coast-to-coast in Canada tell the same story . . . Chryco Cyclebond Brake Linings give up to three times the wear under tougher-than-ordinary use!

Chryco Cyclebond Brake Linings are rivetless, wear longer, give more effective braking, practically eliminate drum scoring.

See your Chrysler-Plymouth-Fargo or Dodge-DeSoto dealer today about CHRYCO Cyclebond Brakes for your car or truck.

*A trade-mark of the Chrysler Corporation of Canada, Limited.

CHRYSLER CORPORATION OF CANADA LIMITED
PARTS DIVISION WINDSOR ONTARIO

Colonist Want Ads for Results
Open 8 A.M. to 8 P.M.

COLONIST CLASSIFIED WANT ADS

Call Empire 4111 for Colonist Classified

The Daily Colonist

CLASSIFIED RATES

10c per line per day; 30c per line for three days; 54c per line for six days. $1.66 per line for One Month (30 days). Above rates apply to consecutive insertions only. Contract rates on application. Minimum advertisement two lines.

Births $1.00 per insertion.

Deaths, Funeral Notices not exceeding 10 lines $1.00 first insertion and $1.30 subsequent insertions. Each additional line 15c daily.

Marriages, In Memoriam, Notices, Cards of Thanks not exceeding 12 lines $1.00 per insertion. Each additional line, 12c daily.

Any claim for rebate on account of errors or omission must be made within 30 days from the date of the same, otherwise claim will not be allowed.

The Colonist will not be responsible for more than one incorrect insertion of any advertisement ordered for more than one issue.

When answering Help Wanted advertisements do not enclose original references.

1 BIRTHS

BENNETT—Born to Mr. and Mrs. R. D. Bennett, 2914 Carleton Place, Victoria, a son on Saturday, March 4, 1950, at the Royal Jubilee Hospital.

FLESHER—To Mr. and Mrs. R. A. Flesher (nee Patricia Clark), a son, Richard John, 17 lbs. 8 ozs., on March 5, 1950, at the Royal Jubilee Hospital.

KAHLER—Born to Mr. and Mrs. Larry Kahler a son at the Royal Jubilee Hospital, on March 5, 1950.

KELLINGTON—Born to Mr. and Mrs. Alexander Kellington, of 1137 Bewdley Avenue, a daughter, on March 3, 1950, at St. Joseph's Hospital.

SMITH—Born to Mr. and Mrs. Samuel W. Smith, of 100 Bushby Street, a daughter, on March 4, 1950, at St. Joseph's Hospital.

SMITH—At St. Joseph's Hospital, on March 3, 1950, a son, to Mr. and Mrs. Raymond Smith, of 38 Lewis Street.

SPILLER—Born to Mr. and Mrs. Frank Spiller, of 2330 Vancouver Street, a son, on March 3, 1950, at St. Joseph's Hospital.

STEWART—Born to Mr. and Mrs. Kenneth Stewart, of 301 Richmond Street, a son, on March 3, 1950, at St. Joseph's Hospital.

3 DEATHS

LAL—On March 5, 1950, at St. Joseph's Hospital, Lal Singh, of 835 Johnson Street, aged 66, born in India, and a resident of this city for 40 years. Funeral from Hayward's B.C. Funeral Chapel on Saturday, March 11, 1950, at 1 p.m., followed by cremation.

McCALL—Passed away at the family residence, 3366 Glasgow Street, on March 4, 1950, Mrs. Doris Margaret McCall, aged 37 years; born in Calgary and a resident of Victoria for the past five years. Survived by her loving husband, Ralph Hughes McCall; her son, Alan; two daughters, Lois and Alberta; and her aunt, Mrs. N. Mooney, at the family residence.

The cortege will leave the Memorial Chapel of Chimes of the Sands Mortuary Ltd. on Tuesday, March 7, at 7.45 p.m. for Our Lady of Lourdes Church, where Rev. Father M. J. McNamara will offer prayers at 8 p.m. and Wednesday morning Mass will be celebrated at 9 a.m. Interment in the Royal Oak Burial Park. (Calgary and Edmonton papers, please copy.)

PAINTER—There passed away at the Royal Jubilee Hospital on Sunday, March 5, 1950, Mrs. Lydia Florence Painter, aged 65 years; born in England, and a resident of Victoria for the past 60 years; late residence, 2330 Burleith Crescent. Survived by her loving husband, Alexander Robey (Alex) Painter, and a son, Alexander James Painter, at home; her daughter, Mrs. J. H. (Lillian) Price, 1166 Old Esquimalt Road; one sister, Mrs. Ethel Sommerville, of Port Alberni, B.C., and two grandchildren.

Funeral services will be held in the Memorial Chapel of Chimes of the Sands Mortuary Ltd. on Wednesday, March 8, 1950, at 2 p.m. Rev. G. R. Easter officiating. Interment in the Royal Oak Burial Park.

PERRAULT—Joseph Perrault, of 638 Pembroke Street, passed away in Victoria, B.C., on February 27, 1950. The late Mr. Perrault was in his 66th year. He was born in Quebec, and had been a resident of this city for 35 years. Funeral on Tuesday, leaving Hayward's B.C. Funeral Chapel at 8.45 a.m. for St. Andrew's Cathedral, where Requiem Mass will be sung at 9. Interment in Ross Bay Cemetery. Prayers will be offered in Hayward's Chapel on Monday at 8 p.m.

FOY—Passed away suddenly in Vancouver, on February 28, 1950, Mr. Mah Foy, aged 64 years, born in China, and a resident of Vancouver for the past nine years and formerly of 523 Cormorant Street, Victoria. Survived by his wife and one daughter at the family residence, also one brother, Mar Chang, of Victoria.

Complete Radio Programs for Tuesday

Television for Tuesday

STATION KING-TV, SEATTLE

6 15	Lucky Pup
6 30	TV Club Serial Cartoon Capers
6 00	Test Pattern, News Music
6 25	Telenews Daily, First Edition
6 45	Roberta Quinlan Show
7 00	Kukla, Fran and Ollie
7 30	The Big Story
8 00	Milton Berle Show
9 00	Life of Riley
9 30	Morey Amsterdam Show
10 00	Telenews Daily Final Edition
11 30	Telenews Daily, Final Edition

14 WANTED—FEMALE HELP

WANTED—EXPERIENCED HELP FOR guest house, age 35 to 45, must live in. Apply G 0634 between 2 and 5 afternoons.

WANTED—GENERAL HELP, LIVE IN, on Oak Bay bus route, 3 children. Phone B 4017.

YOUNG LADY REQUIRED FOR GENERAL office duties, some typing but no shorthand. Reply in own handwriting to Box 6015, Colonist.

17 SITUATIONS WANTED—MALE

TREES TOPPED OR FELLED, DANGEROUS limbs removed. B 4436.

GUTTERS
COMPLETE SERVICE
DRAIN
ESTIMATES FREE
PIPES
WE DO NOT CANVASS
INDUSTRIAL ROOFING CO.
E 3660

A BETTER JOB — E 8191
YOUR TANK PUMPED OUT WITH OUR SPECIAL EQUIPMENT AND CONTENTS HAULED AWAY
SAANICH SANITARY & SEPTIC TANK SERVICE

ARE YOU CONSIDERING ANY OF THESE?

ANDREW SLATER
Plumbing and Heating
564 JOHNSON STREET PHONE G 7638

PITT & HOLT
PLUMBING AND HEATING
601 ESQUIMALT ROAD PHONE B 7413

GIVE YOUR HOME THAT PICTURE-BOOK LOOK

MOWAT-GRANT, LTD.
Paint and Painters' Supplies

FOR YOUR SPRING PAINTING
HAIDA PAINT CO. LTD.

GOING TO BUILD?
BITHELL'S BUILDING SERVICE

G. F. MACHAM, BUILDER

A Complete Tree Service
Charles A. Cowie
B 1676 B 2065

SANDS MORTUARY LTD.

THOMSON FUNERAL HOME

20 NURSING AND CONVALESCENT HOMES

ST. GREGORY-BY-THE-SEA

ST. MARY'S HOME

THE PRIORY GUEST HOUSE

21 PERSONAL

ENJOY YOUR PRIVILEGE! AN OPEN BIBLE

21A BUSINESS PERSONALS

21A BUSINESS PERSONALS

NEW GUTTERS ARE EXPENSIVE these days and hard to get. We can repair or replace where possible. Watertight job. Also specializing in renewing and repairing roofing. Reasonable prices. Seaboard Home Supply Co. 1000 Blanshard Street. Phone G 3622.

OVER WEEK-ENDS TWO LADIES OFFER their pleasant home in Oak Bay to youngsters whose parents wish to leave them in responsible care. E 6346, after 7 p.m.

ORDERS TAKEN FOR CROCHETING and knitting. E 1907.

PORTRAITS TAKEN IN YOUR HOME. Also enlargements of your favorite negatives. E 6676.

PICTURE FRAMING—FIRST-CLASS JOB, guaranteed. Large stock of mouldings. Williamson's, 646 Fort Street.

PLAIN SEWING AND MENDING DONE in own home. E 4431.

SALE OF WORK SHIRTS
STRONG AND WARM FLANNEL, DOESKIN and heavy cotton. Regular to $2.95, sale $1.99.
IMPERIAL DRYGOODS
1317 Government St. Phone G 8122

MAYBE IT'S BECAUSE
SPUDNUTS ARE SO DELICIOUS, they're served with many dishes. Victoria's finest food confection, delivered to your door. Call E 5612.

SALE OF LADIES' HATS! VALUES UP to $13.50. Priced from 50c to $4.95 at the Bargain Shop, 718 View Street. Also house dresses at 98c and $1.98.

SINGER SEWING MACHINE CO., 736 Yates Street. Rent a Singer portable electric by the month, or buy one from $68 to up. E 6517.

SPRISO CLEANING OF CHESTERFields, carpets, drapes and slip covers. Mothproofing. Phone Victoria Carpet & Furniture Cleaning. E 2634.

SPENCER SUPPORTS INDIVIDUALLY designed. Mrs. Harrison, Albion 18 F (Reverse charges).

SLENDOR TABLETS ARE EFFECTIVE. Two weeks' supply $1, 12 weeks $5. At all druggists.

SAVE MONEY BY WASHING YOUR woollens in Zero cold-water soap. The Beehive, 813 Fort Street.

SPIRELLA FOUNDATION GARMENTS — E 5033 for your resident corsetiere.

SPENCER GARMENTS INDIVIDUALLY designed. Your corsetier.

TWO-FOR-ONE PERMS NOW AT La France Beauty Salon.

TAILORING — LADIES' AND GENTS'. Men's suits made into ladies'. Your own material styled to suit. Don't throw anything away. Ask the Custom Tailor for free advice. 868 Fort Street. E 2038.

TAILORING—ALL KINDS OF REPAIRS, alterations and remodeling on ladies' and gents' garments. James Cooper, 778 Fort Street. G 8781.

TULE WILL REMOVE THAT UNSIGHTLY [illegible]

TEACUP READING OPEN FOR PARTIES. Appointment phone E 5566.

WATCHES, CLOCKS AND JEWELRY REPAIRS [illegible]
DAVID M. BROWN, Watchmaker and Jeweler. 700 Yates Street.

EXPERT INVISIBLE MENDING. Ladies' and Gents' Alterations—Repairs. PICK-UP AND DELIVERY. 2120 Alder Street.

100 BOILED SHOULDER ... LADY ELIZABETH SHOPPE

KEEP YOUR NEW CAR NEW LONGER
SEE
DAVIS MOTORS
ABOUT
UNDERSEAL TREATMENT
This rubberized coating is sprayed on the underside of your new car to keep it from "wear". Guaranteed for the life of your car. Call in for an undersealing treatment this week.
Your PONTIAC, BUICK, VAUXHALL, G.M.C. TRUCK Dealer
DAVIS MOTORS LTD.
G 8186 — 800 FORT ST. — G 8186
There Is No Better Place for Service

SOMETHING DIFFERENT
STAFFORDSHIRE FAN
A quaint, colorful Old English Farmhouse pattern ... reminiscent of Grandmother's China.
BREAKFAST SET for six, 22 pieces $13.50
Extra Cups and Saucers
Sole Agents for Victoria
SYDNEY REYNOLDS LTD.
THE QUALITY PEOPLE
801 GOV'T ST. Opposite Empress Hotel

BIRKS
706-708 YATES ST. at Douglas

FIDELITY REALTY
Room 21, Williams Bldg., 149 Broughton
G 9541

ENGLISH NEEDLEWORK SHOP
KNITTING WOOLS
728 YATES ST.

ELASTIC TRUSSES
At Half Prewar Price!
CUNNINGHAM DRUG
FORT AND DOUGLAS

WHAT IS SACA-PELO?

21A BUSINESS PERSONALS

CARS FOR HIRE
LOWEST RATES IN VICTORIA
1950 Pontiac Sedans for Rent
by Day, Week or Month
PONTIAC "U" DRIVE LTD
900 FORT STREET — PHONE G 8184

21B HAIRDRESSERS AND BEAUTY SPECIALISTS

BEAUTY PARLOR
ARE YOU A GOOD BEAUTY PARLOR operator who wishes to be in business for yourself? If so, phone E 1133. No money required.

ALL TYPES OF BEAUTY CULTURE. Cold waves, machine and machineless permanents. 713 View. Vogue Beauty Salon. E 4414.

ACT NOW FOR OUR TWO-FOR-ONE specials on permanents and cold wave. New Ray Beauty Shop, 611 Fort St. G 3646.

A PERMANENT WAVE—EVERY CURL steamed in a bath of oil at Reimer's Beauty Salon. 733 View Street. E 4432.

NEW PERMANENTS — FINE HAIR a specialty. Nobette Beauty Salon, Room A, Campbell Building. G 6452.

OUR YEARLY TWO-FOR-ONE PERMS are now on till February 18. Bring a friend and divide the cost. 718 View Street. G 7443. La France Beauty Salon.

PERMANENTS' NEW LOW PRICE FOR limited time. Specialists in haircutting. Avalon Beauty Salon, upstairs above Birregos. Phone E 6022.

PAULDING BEAUTY SHOPPE, 100 Stobart, 736 Yates. G 1936. Paper curling, marceling, permanent waving.

STRATHCONA Beauty Salon, 616 Douglas. E 5232. Permanent wave specialist.

TRU-ART BEAUTY SALON — PERMANENTS a specialty. Test curls given. Mary Olson, 1036 Fort Street. E 6214.

TYRRELL'S LTD. PERMANENT WAVE specialists. Fourth Floor, T. Eaton Co. Ltd. Phone E 4141.

MAISON RANELIP — Hairdresser. 1040 Oak Bay Avenue — Phone G 8742.

23 EDUCATIONAL

BE PREPARED — BUSINESS SECRETARIAL civil service course. Day and night classes. Sprott-Shaw School.

MR. SERJEANT, B.A. (SEPTON AND St. John's Coll. Camb.) honor man, 30 years' experience, coaches all grades, matric., French, Latin, etc. 890 Battery or visits. Phone E 6447.

ROYAL BUSINESS COLLEGE, 1400 Broad Street.

24 MUSIC

REX SCHOOL OF POPULAR MUSIC. Don Partridge, Manager and Teacher. 848a Yates Street.

PIANO

25 DANCING

28 DRESSMAKING

32 LOST AND FOUND

33 BUSINESS DIRECTORY

BULLDOZERS

CATHOLIC SUPPLIES

CABINET WORK

CARPET CLEANING

COFFEE SALES AND SERVICE

CARTAGE AND DELIVERY

THE DIME MESSENGER
G 5334

CARTAGE AND MOVING

CHIMNEY SWEEPS

33 BUSINESS DIRECTORY

COAL AND WOOD

HILLCREST DRYLAND FIR
BARGAIN FOR HILLCREST DRYLAND ...
"For Your Best Cord Be Sure You Order Our Hillcrest Fir"
Per blocks and slabs, per cord $6.00
Immediate Delivery
CAPITAL FUEL CO.

HILLCREST FUEL CO.

A GOOD GRADE OF
ALBERTA COAL
BY SACK OR TON
Immediate Delivery
ACME FUEL
G 2922 — G 4581

DRYLAND CHOPPED WOOD
DRYLAND FUEL CO.

Cowichan Lake Wood Co.
DRYLAND FIR WOOD FROM HILLCREST MILL
2 Cords $12.00

KIRK COAL CO. LTD.
"OUR 83rd YEAR"
G-3241 — 1239 Broad St.

COAL! COAL! COAL!
ACTIVE FUEL COMPANY

FLOORING

FLOOR SANDING

33 BUSINESS DIRECTORY

SEE ME FIRST FOR YOUR SANDING and finishing jobs.
FLOOR FINISHING
Complete FLOOR SANDER Rental Service
SHAWNIGAN LUMBER YARDS LTD.
2000 Government Street

FLOOR POLISHING

FURNACES

FURNITURE REFINISHING

GENERAL HAULING

GLASS AND MIRRORS

PACIFIC GLASS LTD.
636 PANDORA AVE. — OFFICE
AUTO GLASS

GUNSMITHS

INSULATION

PACIFIC COAST INSULATION & ROOFING CO LTD
1003 VIEW STREET

KEY CUTTING

LAWN MOWERS

MOVING AND STORAGE

ROOFING

INSULATION

DRYLAND CHOPPED WOOD

A FREE ESTIMATE—TERMS IF DESIRED
VICTORIA ROOFING & INSULATION CO.
948 FORT STREET

ROOFING AND INSULATION
J. N. "JOCK" FINDLAY
B.C.R. & AGENCIES
QUALITY MATERIAL
EXPERT WORKMANSHIP
FREE ESTIMATES
ALL WORK GUARANTEED

SASH AND DOORS

TILE WORK

UPHOLSTERING

WINDOW CLEANING

34 PROFESSIONAL DIRECTORY

BOOKKEEPING

CHIROPRACTORS

DRAFTING

33 BUSINESS DIRECTORY

INCOME TAX
ALEX J. BORNE
Income Tax Consultant

MASSEURS

NATUROPATHIC PHYSICIANS

OSTEOPATHIC PHYSICIANS

PATENT ATTORNEYS

38 GARDENS AND SUPPLIES

DID YOU KNOW?

ROSE BUSHES
Grown in B.C.
TYRRELL'S SHRUBBERY
787 FORT STREET

ROSE BUSHES
FIELD GROWN
75c Up
LAYRITZ NURSERIES
772 FORT ST. AND WILKINSON RD

SOIL — SOIL — SOIL

OAKLANDS NURSERY

SOIL
GOLDSTREAM HOTEL SOIL
GOLDSTREAM HOTEL

40 FOR SALE—MISCELLANEOUS

BUILDING MATERIALS

INSULATION

BUILDING SUPPLIES
EVANS COLEMAN & JOHNSON BROS. LTD.
B.P. ROOFING

EVANS COLEMAN & JOHNSON BROS. LTD.
500 WHARF ST
"Serving Victoria 80 Years"

Builders' Sash & Door Ltd
AS THE NAME IMPLIES
WE HANDLE YOUR SUPPLIES

Builders' Sash & Door Ltd.
300 GARBALLY ROAD

38 GARDENS AND SUPPLIES

Stewart & Hudson Ltd

PLANNING ? TO BUILD

LOOKING ? FOR BARGAINS

HOW'S YOUR FENCE?

WE CAN HELP YOU

Stewart & Hudson Ltd
500 GORGE ROAD

R. A. Green Lumber Co. Limited
EVERYTHING FOR BUILDING
LUMBER — MILLWORK

R. A. Green Lumber Co. Limited
2501 DOUGLAS STREET

VALUE FOR YOUR BUILDING DOLLAR!

SIDNEY LUMBER LTD.
3333 GOVERNMENT ST.

OPPORTUNITY DAY
TODAY AND EVERY DAY AT
ATOM LUMBER CO.
815 JOHNSON STREET WEST

SOME HARD-TO-GET ITEMS

DRYSDALE SASH & DOOR CO., LTD.

CLOTHING, FURS, SHOES, ETC.

FURNITURE

40 FOR SALE—MISCELLANEOUS

FURNITURE

SEEDS FURNITURE

CARPETORIUM CO.

THIS WEEK'S SPECIALS AT HOME

HOME FURNITURE CO.

DALWOOD FURNITURE STUDIO

March Comes In With NEW ARRIVALS AT STANDARD FURNITURE

STANDARD FURNITURE COMPANY
RIGHT THROUGH — GATES TO VIEW

AT MACK AND TOMMY'S

HOLMAN & CANNON
Used Furniture
121 JOHNSON ST.

TWIN BEDS

WALLY GRAY'S
Retail Warehouse

YOU CAN'T FOOL THE LADIES!

HUB FURNITURE CO.
712-718 JOHNSON ST.

SPECIALS IN USED FURNITURE

HOLLAND BROS. & CO.
831 FORT STREET

KILSHAWS
THE AUCTIONEERS
1115 FORT STREET

3 FOR 300

HUMBER'S WAREHOUSE

AMBASSADOR HOME SERVICE

40 FOR SALE—MISCELLANEOUS

MUSICAL INSTRUMENTS

RADIO AND REPAIRS

RADIO AND APPLIANCES REPAIRS
B C R and Agencies

REFRIGERATION SALES AND SERVICE

FRIGIDAIRE
SALES AND SERVICE
McLENNAN, McFEELY & PRIOR LTD.

BICYCLES AND MOTORCYCLES

BEST BUYS IN CITY

MOTORCYCLE SALES
2047 DOUGLAS STREET

ALL GOOD BUYS

R. SHANKS & SONS
DOUGLAS ST. MARKET STREET
YOUR FRIENDLY DEALER

BICYCLES
JUST LIKE-NEW
GUARANTEED 12 MONTHS
$27.50

VICTORY CYCLE WORKS

BROOKLANDS MOTORCYCLE WORKS

DID YOU KNOW?

ROBINSON'S

NEW 1950 C.C.M. BICYCLES

HARRIS CYCLE

STOVES AND RANGES

40 FOR SALE—MISCELLANEOUS

A 2-YEAR-OLD GURNEY COMBINATION [illegible] Also Fawcett "Hillcrest" range [illegible] May be seen at 2348 Wickley Street. B 1186

A MODERN WHITE [illegible] electric range with garbage burner and water jacket; thermostatically-controlled oven with broiler, reasonable. E 6336

A AIDE FOR STOVES AND HEATERS—Sawdust burners installed and repaired. Stoves repaired. 541 JOHNSON STREET. PHONE G 6182

ALMOST NEW, SMALL FAWCETT enameled-front range with waterfront. [illegible] Carter's Stove Store, 838 Fort Street. Phone E 8311

WHY FREEZE
FURNACES

COMPLETE WITH HOT-AIR PIPES AND registers. Can be installed three to one [illegible]. Guaranteed not to smoke. $140 and up. Also repair work. Anywhere. PHONE B 5216 or G 8477.

COTTAGE-SIZE CROYDON COAL AND good range with water jacket and stove pipes. Used 3 months, $70 or best offer. Also collapsible baby buggy, $15. [illegible] G 8418

COMBINATION COAL, WOOD AND GAS [illegible]

FLAME JEWEL RANGE WITH OIL burner or can be reverted to wood and coal. Phone B 1128

COMMERCIAL RANGE FOR SALE—[illegible] for cafe or small restaurant. Write Box 718, Parksville.

DUO-THERM CIRCULATING OIL HEATER, $40. G 7600

ENTERPRISE COAL AND WOOD RANGE with oil burner installed, ready to go. [illegible] Newport.

ELECTRIC RANGETTE in GOOD CONDITION, $50. 3181 Yates. Phone B 3020

FAWCETT WOOD AND COAL RANGE, good condition and appearance, $50. [illegible]

FAWCETT HILLCREST CREAM ENAMEL coal and wood range, H.W. jacket, $60. Phone E 0344

FAWCETT WOOD AND COAL RANGE, [illegible] excellent condition. [illegible]

FOR SALE—FINDLAY ELECTRIC range, 4 hole, in excellent condition. [illegible]

G.E. HOTPOINT COMBINATION COAL and electric range. White with black trim, concealed element. In new condition. $100. Phone G 6067

GURNEY CREEK RANGE WITH THE POT burner and stand. [illegible]

GURNEY WHITE ENAMEL RANGE, complete with wick oil burner, like new. B 5929

GARBAGE BURNER, WHITE ENAMEL, one year, $50. 714 [illegible] Street.

[illegible]

WATER JACKET HEATER, $15.00. B 0457

QUAKER RANGES
CREST AND CYCLOS
Also Wick Type Oil Burners
SALES, SERVICE AND INSTALLATION
EAGLE SALES & AGENCIES
1810 FORT STREET PHONE B 3933

NO WORK — NO DIRT
JUST STEADY HEAT

Have the comfort and convenience of oil heat now with a Spark circulating heater. Burns lowest cost Diesel oil, quickly installed by

SOUTHALL STOVE CO.
846 CORMORANT G 3961

GAS AND ELECTRIC RANGE REPAIRS
RADIO AND APPLIANCE REPAIRS
Pickup and Delivery
Victoria Electronics Ltd.
PHONE B 6634 1000 FORT STREET

40Q MACHINERY

I.E.L. MODEL O POWER CHAIN SAW, 4' blade, 2 chains. Overhauled new pistons and rings, $105. Phone B 6414

NO. 1 NATIONAL SAWMILL, COMPLETE with edger, headsaw, gulleys, belts etc. For further detail and price apply Box 6161, Colonist, or phone Sooke 84H

TWO-MAN I.E.L. 5 H.P. POWER CHAIN saw, good condition, $130 or offer. G 9771 or G 8804

WANTED—POWER TABLE SAW. B 4772

3 H.P. INTERNATIONAL MOTOR, completely reconditioned and guaranteed suitable for boat, logging, etc. Make us an offer.
WHITAKER & BEVERCOMB LTD.

2 TWO-MAN I.E.L. 6-H.P. CHAIN POWER saws. Excellent condition. Take your pick, $165 each. G 8804

TABLE SAWS

Here's a new one. Taco 8" and 10" Tilting Table Saws. Uses 8" or 10" blade. Table top 18 x 20". Rips to 16" wide. Fence locks front and back. Something new and better in cheaper table saws. Price with 8" blade, $46; with 10" blade, $46.50.

A small table saw, 8" blade, ball-bearing arbor, adjusts for depth of cut. Full price $32.50. Yes, that's right, only $32.50.

10" Whatley Tilting Arbor Saws. A real production tool from $162.50.

Discount to dealers and contractors.

ROY E. ROBERTS MACHINERY
2807 GOVERNMENT STREET G 4812

I.E.L. POWER CHAIN SAWS
Models "M" "O" "PIONEER TWIN" and "PIONEER" ONE-MAN SAWS
PARTS SERVICE REPAIRS
IRA BECKER & SON
Vancouver Island and B.C. Coast Distributors
NANAIMO, B.C. — PHONE 1616
VICTORIA AGENCY, 3818 CAREY ROAD Phone O 3671

G. B. MURDIE LIMITED
INDUSTRIAL RESERVE — EMPIRE 7731
Machinery Repairs, Welding
Winches and Bojets Built to Order
Free Estimates

TITAN POWER SAWS
RAMSAY MACHINE WORKS LTD.
G 8318 VICTORIA, B.C.

40O FARM IMPLEMENTS

FORD TRACTOR, TWO PLOUGHS, DISC, mower, harrows, grader, trailer, new condition. Reasonable. Box 8657, Colonist.

FRONT-END HYDRAULIC LOADER FOR Ford tractor, $130, also baled hay, $30 per ton. Sidney 180, evenings.

40 FOR SALE—MISCELLANEOUS

DAVID BROWN CROPMASTER
Britain's Finest Tractor

A 2 OR 3-PLOUGH TRACTOR, 6 FORWARD SPEEDS, [illegible] 2-speed P.T.O. Has all the things the farmer wants—all in one tractor.

SINCE DEVALUATION—WONDERFUL VALUE

See It at GARDEN HOUSE
5th Lake, Royal Oak. Phone Colquitz 217

MASSEY-HARRIS MILKING MACHINE, one head, [illegible] $50. Robert Lerner, Chemainus. Telephone 83K.

PLANET JUNIOR TRACTOR FOR SALE, new condition. Phone Colquitz 151T

THE FORDSON MAJOR IS COMING—A new, high-powered tractor made in England. Handles three or four-furrow ploughs with ease. Owing to currency devaluation it's the lowest priced tractor of its power. Only $1,463. For full information call National Motors Tractor Division. G 8177

SPRING IS HERE—HAVE YOU A TRACTOR?

We can supply "Farmalls" of any size for any job on any farm. Our aim is to have a tractor work for you and with the implements on hand if possible.

Call or Phone Us for a Demonstration

FARWEST MOTORS LTD.
971 Yates St. Phone G 6174

40P ANTIQUES

de RODIL — IMPORTER, ANTIQUES bought and sold. 853 Fort. G 7614

40R MISCELLANEOUS

A BETTER CHANCE FOR TOOLS, ETC., [illegible] A black Perfect reel and line, $7.50. A [illegible] electric washer motor, $10.50. A good copper roof [illegible] $2.50. A new prism telescope, 6 x 25, $20.50.

A FINE SELECTION TRUNKS—Traveling, cabin, wardrobe; strong, clean, new condition. Berge & [illegible] Mears Street (near Pantorium)

ASSORTED [illegible] (USED) SEWING MACHINES. Singer, White, Eldredge and [illegible] Terms arranged. Taylor & Co., 818 Fort Street

ACT QUICKLY — FIND ONLY CONSOLE Singer Electric Sewing Machine, satin walnut case. Looks and runs as new. Taylor & Co., 818 Fort Street

ALL MAKES ELECTRIC WASHERS REPAIRED. Wringer rolls in stock. Prompt service. A. F. Taylor & Co., 818 Fort Street.

[illegible]

A BIG BARGAIN — BARNYARD MANURE, soil, turf, cinders, fill. G 8604

A PORTRAIT OF YOURSELF 4 x 10, only 50 cents. "Cherry Studio." G 8401

APARTMENT-SIZE ELECTRIC WASHER, new condition, $40. B 0724

A NEEDLE-POINT PICTURE, LARGE, floral, suitable tray. B 5203

BABY CARRIAGE, $5; REDDING BOB [illegible] clear finish, $4.50; ironing board, $1.75; Sparton mantel radio, $12.50; hall tree, walnut finish, $4; also carpet sweeper, kitchenware and dishes. 816 Humboldt. B 8416

BELL-HOWE FILMO MASTER 400 PROJECTOR, 8 m.m., 6 months old. Valued $300. Will sell $230 or highest bid. P.O. Box 188, Victoria.

BABY-TENDA, $18.00, BABY PRAM like new, $18; Cooey 22 rifle, $8; swivel chair, $5.00. B 2748

BRITISH INDIA RUG, DUSTY ROSE, approximately 9x6, practically new. Phone B 2904, after 6 p.m.

BUGGY, EXCELLENT CONDITION, $20. 1830 Argyle St.

BARBELL SET, COMPLETE, 200 LBS. Excellent condition. Colquitz 324R

BEAUTIFUL NORGE FRIGIDAIRE, 8 cu. ft., new, sacrifice. B 2748

CASH REGISTERS, ADDING MACHINES, McCaskey account registers, Autographic registers, continuous forms, carbon interleaved forms, visible index systems. J. B. Pipes Business Systems, 443 Yates. B 6921

CLEARANCE SALE — TRILITE BRIDGE and torchiere lamps complete with shades and bulbs, $9.95 up. Gurney four-hole gas range, $29.50. H. O. Meloway & Co., 716 Fort Street

COME AND SEE OUR BARGAINS IN second-hand china and kitchen utensils. D.C. electric motor, $15. 1615 Cook Street. B 9813.

COLLAPSIBLE MODERN BABY CARriage. Like new. Can be seen at 1022 Belmont Avenue

CABINET RADIO, G-E, LIKE NEW, $65. 1621 Hillside.

COW AND HORSE MANURE, $7 $8 YD. Prompt service. G 4063

CEDAR POSTS, 20c EACH. DRY WOOD, $8 cord. Phone Keating 129Q

CHILD'S TAYLOR WALKER, $8. B 3308

CHRISTMAS ROSE PLANTS, 30c. POLYanthus, 25c. 3616 Cedar Hill Road.

DRY HEN MANURE WITH PEAT MOSS, no straw, five sacks $1.75; 10 sacks $3.00 delivered. Sacks not included. G 3061

DROPHEAD SINGER SEWING MACHINE, $45. G 4303

IMMEDIATE SALE
E FLAT ALTO SAXOPHONE AND KODAK Retina II Camera with accessories. EVENINGS BELMONT 42 M.

ELECTRIC TRAINS REPAIRED—LIONEL approved service station. We will call and deliver. G 6126

ELECTRIC PORTABLE SEWING MAchine. Special only $74.95. Taylor & Co., 818 Fort Street

ELECTRIC STOVE, 2 RINGS; WASHING machine and tire; electric heater, pot oil burner. Phone B 2506

ELECTRIC WASHING MACHINE FOR rent. Phone G 3021.

FERTILIZER $1 PER SACK, DELIVERED. Lawns, gardens need nourishment. Apply pulverized duck guano now, rich in nutritious elements. Duck Farm, Sidney 18R

FOR SALE — LEFT-HANDED GOLF clubs. Full set of Lawson Little golf clubs, nine irons and three woods. Willie caddy cart. All as new. Phone E 2476

FOR SALE — NEAR-NEW BEATTY vacuum cleaner and four-piece walnut bedroom suite. B 3962

G-E REFRIGERATOR, LARGE SIZE; buffet, two dressers, studio couch, 9' by 12' rug, easy chair. All good condition. Albion 79F

GRAVEL FOR ROADS, DRIVEWAYS, $1.50 per yard. Phone Belmont 155W

HEART-SHAPED LOCKET, 18-CARAT gold, with three genuine diamonds. What offers? (No less than $60 accepted.) Phone B 2286.

HAVE 3 COMPLETE 3/4 SINGLE beds, priced for quick sale; also wicker fern stand; boy's skates and boots, size 6, and roller skates. B 4764

IT'S EASY WASHING WITH AN EASY WASHING MACHINE. The ONLY machine with the VACUUM CUP, so gentle with the clothes. $124.50
FLETCHER BROS. (Victoria) LTD. 1130 Douglas Street Phone G 7146

MANURE, DELIVERED, WELL ROTTED, no straw. Call 12 to 1, after 5 p.m. B 6077.

MODERN VACUUM CLEANER FOR rent. Phone G 3021

NEW HILLMAN MINX — HAVE $667. Have $150 deposit on any car for sale at $100. G 1383

FISH!
The Grandest Sport in the World
But You Must
START RIGHT
WITH THE RIGHT EQUIPMENT
SEE THE NEW
ENLARGED FISHING DEPARTMENT
AT
Mc & Mc
McLENNAN McFEELY & PRIOR, LTD.
1400 GOVERNMENT STREET
PHONE G 1111

PRINTING SPECIALISTS
Consult Us for Distinctive, Creative Printing
PRINTING
LITHOGRAPHING
BOOKBINDING
THE COLONIST
COMMERCIAL PRINTING DEPARTMENTS
838 VIEW STREET VICTORIA B.C.

BEATTY WASHERS
LATEST MODELS OF THIS FAMOUS WASHER—PRICED FROM $129.50 to $169.50

DICKINSON & DUN
BACK OF "THE BAY"—ON ARENA WAY

BUILDERS — ATTENTION!
POWER SAW DE WALT
Saw for Sale New De Walt ½-H.P. Power Saw
Complete With Combination Saw and Dado. Good Discount, Under Wholesale Price
Also Have Freemont Pure Rubber Tile Flooring, Inlaid Colors, at Below Wholesale
B 4304

SERVICE
ELECTRIC RANGE REPAIRS
AN EXPERT RADIO SERVICE
ALL WASHING MACHINE REPAIRS
KENT'S LIMITED
742 FORT STREET PHONE E 7104

(CURVED) COUNTER
IDEAL FOR STORE, COFFEE BAR OR RUMPUS ROOM. CALL
YOUNG'S RADIO
B 0041 or B 1436

WASHING MACHINES
BEATTY—EASY—MAYTAG—GILSON
Terms Arranged
Repairs to All Makes
MODERN APPLIANCES
941 YATES STREET PHONE E 2813

41 WANTED—MISCELLANEOUS

[illegible]

46 HOTELS

[illegible]

52 HOUSEKEEPING ROOMS WANTED

UNFURNISHED

ATTRACTIVELY-FURNISHED COMfortable 2-room suite overlooking [illegible] Waters, 2420 Selkirk Avenue, between Gorge and Burnside Crescent. G 6722

UNFURNISHED L.H.K. WITH KITCHENette, automatic heat, for two business women. Box 6418, Colonist.

53 FLATS AND APARTMENTS TO RENT

AVAILABLE MARCH 1 — NEW APT., living-room, dinette, bedroom, bathroom, kitchen, electric range and fridge, central heat, adults. $75 per month. Apply Ste. 2, 622 Gorge Road West.

AVAILABLE MARCH 15 — DE LUXE apartment, 4 rooms and bath. Close to bus line. Electric range and fridge, H.W. heat. Adults only. $60 per month. Phone G 3971

A NEW UNFURNISHED SUITE, THREE large rooms and bathroom. Refrigerator and range. Adults. $75 month. [illegible] Suite 3, 1004 Fort.

AVAILABLE APRIL 1, UNFURNISHED 4-room ground-floor suite. Electric stove and Frigidaire. $65 per month. Adults. Apply Suite 4, 236 Douglas. E 6700

ACME AUTO COURT—1-ROOM FAMILY suites, furnished. Winter rates. Phone Albion 0 for Operator; Belmont 199 R.

A SELF-CONTAINED 4-ROOM SUITE. Unfurnished. Adults. Apply 1041 St. Charles Street, 10 a.m. to 8 p.m.

AVAILABLE MARCH 1 TWO SELF-contained suites in Oak Bay. Write L. Moulin [illegible] B.C.

APARTMENT, CLOSE IN, SELF-CONtained, private entrance, 3 rooms. Box 6538, Colonist.

ATTRACTIVE SEMI-FURNISHED BAchelor apartment, private entrance, garage [illegible]

[illegible] APARTMENTS, OAK BAY — 3 rooms and bath. Weekly and monthly rates. E 6217

ALPINE AUTO COURT, FULLY MODern H.K. facilities, rent $50 month. [illegible]

FAIRFIELD — COMPLETE SUITE [illegible]

[illegible]

55 HOUSES TO RENT

FOR BACHELOR-PENSIONERS — COMfortable cabins on Viewfield Road. Still a few available from $7.50 per month. Apply Rentals Department, KER & STEPHENSON LTD., 904 Gov't. G 4127

JEEVES BROS.—TRANSFER AND STORage, local and long-distance moving, packing, crating and shipping. [illegible] service to Vancouver. Phone E 6812

McILWAINE BROS. TRANSFER LTD.—Furniture and piano moving, long-distance removals. We have hauling service, crating and shipping. Use our lift van service for furniture removals. Victoria, Vancouver. 1303 Wharf. B 2136

SMART FULLY-MODERN DUPLEX, Langford district. Just a few steps from bus line, automatic oil forced-air heating, $45, plus light. Newstead Realty. B 7104

WE OFFER FOR RENT—
UNFURNISHED

SPECIAL DE LUXE AND MODERN FIVE-ROOM GROUND FLOOR DUPLEX with apartment conveniences never lived in. Oil-O-Matic hot water heat and domestic hot water supplied to this beautiful home, containing 21-foot living-room with fireplace, dining-room, kitchen with electric stove and frig., utility with washing machine and garbage burner. Half tile bathroom, two bedrooms, the larger 18 x 13; Venetian blinds throughout. Excellent location, half block from sea, beach and transportation. Available on 1 year's lease or longer.

RENTAL: $150.00 Per Month

FURNISHED

A CHARMING FURNISHED BUNGALOW, suburban, long-mile circle. Available from March 15th for six months possibly longer. Living-dining-room, two bedrooms, study, kitchen and utility. Wonderful landscape view, transportation close.

RENTAL: $75.00 Per Month

PEMBERTON, HOLMES LIMITED
1000 GOVERNMENT ST G 8124

55A FURNISHED

FURNISHED NEW BUNGALOW ONE block from Headlair Bus, piano etc. March 15 to October 31. Phone [illegible] after 5 p.m. $75 per month.

55B UNFURNISHED

FIVE-ROOM BUNGALOW NEAR MOUNT Douglas. $40 per month, adults only. [illegible]

57 WANTED TO RENT—HOUSES

[illegible]

58 OFFICES, STORES, HALLS TO RENT

CENTRALLY-LOCATED BUSINESS OFfice for rent. Apply Alfred Carmichael & Co. Ltd., 1218 Broad.

ESQUIMALT COMMUNITY CLUB HALL, all facilities. G 0794

FOR RENT, OFFICE SPACE—ONE, TWO or three rooms. 1006 Government St.

GROUND FLOOR OFFICE SPACE FOR rent in the centre of town on most-used street. Phone [illegible] G 7511

MODERN STORE IN NEW BUILDING, Cadboro Bay. $50 per month. B 6041

OAK BAY CENTRE, 2246 OAK BAY Avenue. Small store available April 1. There is a good opportunity to establish a watch and clock sales and repair business. P. R. Brown & Sons Ltd., 1112 Broad Street. Phone G 7171

OFFICE TO RENT
OVER 400 SQ. FT. OF FRONT OFFICE accommodation available in modern building with elevator service. The Royal Trust Company, 300 View St. B 4156

OFFICE SPACE FOR RENT. 812 JOHNSON.

OFFICE FOR RENT. 1012 DOUGLAS. B 1643

SUITE OF TWO OR FOUR OFFICES TO rent in Elchert Building, 746 Yates Street. Heat, light, janitor and elevator service. Suitable doctor or professional persons or insurance office.
FOOT & COMPANY — G 8541

STORE TO RENT, $300 MONTH. 1720 Douglas. B 0642

TWO STORES IN 500 BLOCK JOHNSON Street, size approx. 25 x 80'. Fronts and interiors will be altered to suit reliable tenants. Zoned for light industry. Apply P. R. Brown & Sons Ltd., 1112 Broad Street. Phone G 7171, evenings G 0920

FOR RENT OR LEASE
3000 SQ. FT. FLOOR SPACE, WITH office. Ideal for contractor's equipment warehouse and headquarters or many other purposes. Large doors, trucks can drive in. Phone B 0412

61 SUMMER RESORTS

RIVERSIDE CABIN COURT, QUALICUM Beach, modern, on Island Highway. Two and three room suites and bungalows. River and sea fishing. Boats available nearby. Phone 240B.

65 AUTOMOBILES

CAR FINANCING

AUTO SALES FINANCED. R. W. MILLER & Co., 1006 Government. Phone G 4051

AUTOMOBILE FINANCING
Automobile Purchases Financed on Monthly Payment Plan
Conditional Sale Agreements Discounted. Reasonable Rates. Prompt Service
ISLAND FINANCES LIMITED
1118 Broad Street Phone G 6831

CAR INSURANCE

CAR INSURANCE COSTS ONLY $15 TO revert to British Columbia Safety Responsibility Law and get a pink card. J. W. BUCKLER INSURANCE AGENCIES, 124 Pemberton Building. Phone E 3144

65A AUTO REPAIRS AND SERVICE

MICHAEL'S AUTO BODY SHOP—COMplete body and fender repairs, painting, welding. Phone B 1831. 3001 Douglas Street, Victoria, B.C.

PACKARD AND AUSTIN OWNERS

EVER MAKE THIS SIMPLE BRAKE TEST?
From 30 m.p.h. come to a full stop within 30 feet.
THEN ASK YOURSELF THESE QUESTIONS
1. Did the steering wheel pull to one side?
2. Did the brake pedal move more than one inch before braking was felt?
3. After stopping, was there less than one inch of pedal travel left?
If the answer to any one of these questions is "Yes," COME IN AND SEE US QUICKLY. YOU NEED BRAKE SERVICE AT ONCE!
REMEMBER
Your chances are no better than your brakes. Let us check them now.

Thomas Plimley Limited
1010 Yates Street Victoria, B.C.
G 7141 Established 1893

AUTO PAINTING AND UPHOLSTERING
We are THE Specialists in Auto Body Repairs, Steering and Frame
MOONEY'S AUTO BODY
816 Cormorant Street Phone E 6177
1128 Vancouver Street Phone B 1312
NO JOB TOO LARGE OR TOO SMALL

65 AUTOMOBILES

ENGINE RECONDITIONING SPECIALists—Get our prices. Complete, no rebore, install pistons, pins, rings. New engine performance. Easy as pay and oil. CHET DOWMAN GARAGE, 778 JOHNSON

STEAM CLEANING. HUGHES MOTORS, corner Johnson and Quadra.

65B AUTO PARTS, TIRES AND ACCESSORIES

ACME FIBERGLAS BATTERIES MANUfactured in Victoria. Save 1/3. Have your battery repaired. 18 months' guarantee. New, reconditioned and rebuilt batteries.
FRANCIS BATTERIES & TIRES LTD.
1416 Quadra Street Phone E 1032

BARGAINS IN USED AUTO RADIOS, heaters, foglights and all types of accessories. Phone B 3844

BATTERIES OF THE HIGHEST QUALity. Service to correspond. Jones Bros. Batteries, 1314 Quadra Street

CHRYSLER MOTOR WILL FIT DODGE or Plymouth car 1936-40, fine running order. Ask for M. W. Greenwood, at E 4821, between 8 a.m. and 5 p.m.

SUPER-CUSHION TIRES AND WHEELS for all cars and trailers, new and used. Get our prices. [illegible] Use our budget plan.
GAVIN JACK
1317 Quadra Street Phone B 0177

USED AND NEW CAR RADIOS, HEATers, spotlights, [illegible] tires, [illegible] Reasonable. G 7611

USED CAR ACCESSORIES, HEATERS, radios, etc., at Aristocrat Auto Sales. E 8431

1949 DODGE HALF-TON PICK-UP, excellent condition, with extras. Can be seen at 2047 Qu'Appelle Street or phone G 1048

WANTED: 6 or 7-inch underbeds or upright hydraulic hoist suitable for 5-ton truck.

JONES BROS.
1314 QUADRA STREET E 6823

65C TRUCKS AND TRAILERS, ETC.

ARMY TRUCK, 1942 FORD, FLAT deck, enterprise, $300. [illegible]

SACRIFICE
MUST SELL, GOING TO U.S.A., 1949 [illegible]

MODEL A FORD DELIVERY, $85. [illegible] Phone [illegible]

1949 [illegible] FORD PICKUP, EXPRESS, [illegible] removable steel top, as new, 2,000 miles. [illegible] 2226 Shakespeare St.

1949 [illegible] TON PICKUP [illegible]

1929 [illegible]

1940 [illegible]

1936 [illegible]

13 TON [illegible] TRAILER [illegible]

ATTENTION, TRUCKERS
[illegible]

VICTORIA'S ONLY EXCLUSIVE TRUCK GARAGE

FARWEST MOTORS LTD.
Yates at Vancouver St. Phone G 6174

NOW ON DISPLAY
WILLYS ALL-STEEL BODY STATION WAGON
and
WILLYS 1-TON 4-WHEEL DRIVE PICKUP TRUCK
MASTERS MOTOR CO. LTD.
915 VIEW STREET PHONE E 2441

SPECIAL
1949 DODGE ¾-TON PICKUP — All new overrize 6-ply tires. Only 3,000 miles. Owner leaving for U.S. will sacrifice at $1545

VICTORIA SUPER SERVICE
774 PANDORA G 6634

65D AUTOMOBILES FOR SALE

A 1940 FIVE PASSENGER FORD OR one opera coupe, well kept, $400 cash, balance $500 at $34 monthly. B 1081

AUSTIN A40 BLUE SEDAN—$230 OFF list. Good condition. G 0632

AUSTIN A40 SEDAN, 14,000, 1950 Licence, $1,130. Good condition. G 0810.

DODGE SEDAN, GOOD RUNNING order. New tires, battery. Good transportation, $80. 900 Gorge Road E. Suite [illegible]

FRAZER-MANHATTAN SEDAN, MILEage 24,000, excellent condition, priced low for quick sale. Inspection here. Save $ [illegible] to 8 p.m. B 0023, evenings Colquitz 300 Y

FOR SALE, 1930 HUDSON COUPE, running order, $125. Phone B 4590 after 5 o'clock

SACRIFICE
MUST SELL AT ONCE, GOING TO U.S.A. 1949 Hudson Commodore 8, low mileage, spotlights, side mirrors, seat covers, radio, speaker in back. Like new. See at 110 Burnside Road E. B 4445.

MODEL A FORDOR, 1950 LICENCE, $100. B 2052

OPPORTUNITY—1930 PONTIAC SEDAN. Best buy on this page, see this for yourself. $400. B 4701

PRIVATE CAR SALES FINANCED. People's Finance Ltd., 510 Bank of Toronto Bldg. Phone B 1717

PACKARD 1941, 120 — RADIO, HEATer, foglights, $700. Will trade for lighter car. Phone G 8830

SPECIAL DE LUXE DODGE 4-DOOR sedan, undergone low pressure tires, good heater, some less than 11,000 miles. In good condition. Phone B 6265, or 108 be seen at 683 St. Andrew

SHOWROOM SHAPE. WILSON O.K. D. 1946 Chev. 11,000 miles. Finance terms, $1,700 or offer. E 6634, E 6818

WILL TRADE 1947 CHEV FLEETLINE sedanette for '36-'40 model car and will arrange difference. No taking over payments. Phone G 6663

MILES OF SATISFACTION IN THESE NATIONAL USED CAR BUYS

1930 FORD 4-DOOR, in nice shape	$395
1937 FORD FORDOR, 60-H.P., a real buy at	$425
1934 CHEVROLET COUPE, good transportation	$425
1939 FORD DE LUXE FORDOR SEDAN, with radio and heater	$795
1940 FORD 4-DOOR SEDAN, with radio and heater	$975
1941 SUPER DE LUXE FORD SEDAN	$1050
1939 BUICK SEDAN, a really good car, only one owner, looks and runs like a million. 1950 licence.	$1175
1942 AUSTIN SEDAN, a really smart little car	$795
1939 BUICK SEDAN, with radio and heater	$995
1937 BUICK SEDAN, thoroughly reliable, in clean condition	$695
1939 HUDSON COUPE	$395
1936 FORD COUPE, 1950 licence	$795
1940 CHRYSLER SEDAN, with radio	$995

NATIONAL MOTORS
USED CAR SHOWROOMS
Behind Our Main Building
819 VIEW STREET PHONE G 8177

1950 STUDEBAKER REGAL DE LUXE Starlight five-passenger coupe, as new. Will accept good car in trade. 848 Yates Street. G 7120

65 AUTOMOBILES

SELECT QUALITY BUYS

Cars

1950 LICENCES ON ALL USED CARS

'48 PONTIAC SEDANETTE Radio and heater, 119" wheelbase $1975

'48 PLYMOUTH 4-DOOR SEDAN. With heater $1795

'47 OLDSMOBILE SEDAN Hydromatic trans., radio and heater $2195

'47 PLYMOUTH 4-DOOR SEDAN Heater, defroster $1650

'46 DE SOTO SEDAN Radio, heater, synchromatic transmission $1975

'41 BUICK SEDAN Heater and defroster $1295

'38 WILLYS COACH $595

'41 CHEVROLET SEDAN $1050

'29 PACKARD SPORT ROADSTER $250

'49 FORD COUPE, with heater Only 7,000 miles. Like new $1695

'32 PONTIAC SEDAN $275

'46 AUSTIN 8 SEDAN $695

'46 PONTIAC SEDAN $1450

Trucks

'45 CHEVROLET 3-TON TRUCK, 179-in. W.B. $1395

'43 INTERNATIONAL FLAT 1½-TON DECK $875

DAVIS MOTORS LTD

900 FORT STREET G 8130

Buick - Pontiac - Vauxhall GMC Trucks

SPENCER HOUSTON CAR SALES

951 Yates St. B 1032

DEPENDABLE AUTOMOBILES

DODGE 1936 — A real buy $395

ESSEX Terraplane, 1933, new tires and paint $395

PLYMOUTH 1934 sedan Extra good $395

ESSEX Terraplane, 1934 Compare prices $245

NASH Lafayette, 1946. Like new $1145

DODGE 1940 sedan. Top condition $1045

ARIEL Motorcycle, 1947. Real value $325

BUICK, 1940 sedan good tires and motor $495

LAFAYETTE sedan New motor $1095

EXTRA Quality With Every Purchase.

ALL Cars Sold With 1950 Plates

ALL Do Better With Spencer

TERMS Trades and Satisfaction

OLDS sedanette, 1946 A beauty $2495

SHOP and Save at Our Bargain Lot.

SPENCER HOUSTON CAR SALES

"The Home of Dependable Automobiles"

TRADES — TERMS

Open from 9 a.m. to 9 p.m.

951 YATES STREET PHONE B 1032

BEST BY FAR!

AN "OLSON" USED CAR!

1946 PLYMOUTH 4-DOOR SEDAN in fine mechanical condition, good tires, heater equipped. It's a Plymouth! What more can we say. CERTIFIED $1495

1948 CHEVROLET 4-DOOR SEDAN very low mileage, looks and runs like it did the day it left the factory. CERTIFIED $1795

1938 FORD 4-DOOR SEDAN tip top mechanical shape, heater equipped. Good transportation at its cheapest. DRIVE-AWAY SPECIAL $695

OLSON MOTORS LTD.

VIEW STREET BARGAIN BI-WAY LOT

900 VIEW STREET PHONE G 1164

Plymouth - Chrysler - Fargo Sales and Service

LISTEN TO CJVI AT 8:10 A.M. AND CKDA AT 8 P.M. FOR HEADLIGHT SPECIALS

COMPARE THESE PRICES

SEE THESE CARS AT WILSON'S USED CAR SHOWROOM On Yates, Near Quadra

1946 CHEVROLET SEDAN Exceptional value at $1395

1946 FORD TUDOR Nor it for $1195

1948 CHEVROLET SEDAN Top condition. Specially clean $1695

1949 MORRIS SEDAN. Showroom condition $1595

1947 OLDS SEDAN, with radio and heater $1845

1947 CHEVROLET FLEETLINE. Two-tone grey $1695

TERMS — TRADES

Months to Pay

All Day Saturday Evenings Till 9

WILSON MOTORS LTD.

USED CAR SHOWROOM

YATES near QUADRA B 1100

1948 HILLMAN SEDAN

3,000 MILES—LIKE NEW

$1200

THE BAY MOTORS

Brentwood Phone Keating 86 Y

65 AUTOMOBILES

LOUIS NELSON LTD.

810 JOHNSON ST. SALES PHONE E 3111

Dealers in

KAISER VANGUARD TRIUMPH

Fine Selection of Guaranteed Used Cars at Bargain Prices

1949 VANGUARD SEDAN. Only 10,000 miles. Leather upholstery and heater $1695

1948 VANGUARD SEDAN Only 7,000 miles. Like new. Owner took a new one $1575

1947 OLDSMOBILE SEDAN HYDRAMATIC. Radio heater low mileage. Trades accepted on this beautiful car $2100

1942 MERCURY SEDAN Very clean $1095

1939 CHEVROLET SEDAN. Perfect mechanically, with radio and heater. Good tires $950

1940 DODGE SEDAN In very fine condition. One owner $950

1938 CHEVROLET COUPE In guaranteed good condition. Fully equipped $825

1940 FORD OPERA COUPE Exceptionally clean. Heater and good tires. '39 engine $975

1936 OLDSMOBILE COUPE A very smart car, just completely overhauled $650

1936 DODGE SEDAN We have two of these to choose from both good $475

1939 HUPMOBILE SEDAN Like brand new. One owner. Heater $695

1929 PLYMOUTH SEDAN Very good $150

1928 MODEL "A" In good condition $165

1927 ESSEX SEDAN Very clean and sound $130

SPECIAL SALE OF NEW AND USED TIRES DURING MARCH— BIG SAVINGS ON ALL MAKES AND SIZES

PRINCESS AUTO SALES LIMITED

BIGGEST USED CAR LOT IN VICTORIA

Two Entrances

940 YATES ST. and JOHNSON ST.

1949 CHEV COACH, fully equipped. Down $600

1946 DODGE COACH. Down $500

1942 CHEV SEDAN, like new. Down $500

1937 DODGE SEDAN with new engine. Full price $695

1942 OLDS SEDANETTE Hydramatic. Full price $1195 (0500 down)

1936 PONTIAC SEDAN. Full price $375

1940 OLDS SEDAN. Down $550

1938 FORD COUPE Full price $495

1940 PLYMOUTH COUPE Full price $795

1935 DODGE SEDAN Full price $295

1930 PLYMOUTH SEDAN. Full price $145

1941 FORD SEDAN Down $450

1937 CHRYSLER COUPE Down $275

30 Other Cars to Choose From

SPECIAL OF THE DAY

1941 CHEV SEDAN Full price $695

1934 DODGE COUPE Full price $295

NORMAN WARN Prop.

Phone G 7421

Princess Auto Sales, Ltd.

940 Yates Street

VARIETY AND VALUE

1947 CHEVROLET SEDAN— A bargain at ... $1,500

1942 DODGE SEDAN— Radio and heater ... $1,100

1930 NASH SEDAN— Weather eye and radio ... $ 800

1939 HUDSON SEDAN Very good ... $ 850

1940 MERCURY CLUB COUPE— See this lot ... $ 850

1936 CHRYSLER SEDAN — A wonderful buy ... $ 000

1930 CHEVROLET SEDAN— Good transportation ... $ 100

AND MONEY-MAKING TRUCKS

1938 INTERNATIONAL 1-TON PANEL Roomy and in good order ... $ 600

1942 INTERNATIONAL 3-TON— Stake body ... $1,000

1943 DODGE 3-TON Steel dump, 5-speed axle, 5-speed transmission, very low mileage ... $1,800

J. M. WOOD MOTORS

1001 YATES STREET PHONE G 7130

DODGE, DE SOTO, DODGE TRUCKS

ARISTOCRAT AUTO SALES

2310 DOUGLAS STREET N 8411

Low Down Payments—Easy Terms Generous Trade Allowance

1938 Plymouth coupe, good condition, $700

1937 Ford "60" coach, only ... $400

1936 Chev. coach, excellent motor ... $400

1934 Pontiac "8" Sedan, immaculate condition. Only one owner ... $400

1932 Chev Sedan. A real nice one, only $300

1933 Terraplane coupe, 20 lovely condition, a one-owner car, only $300

1929 V-8 Ford coupe, in nice shape $250

1933 Ford coach, model B, only $250

1930 Willys "6" sedan, good transportation, only ... $90

1931 Chrysler sedan, excellent engine $170

1939 Ford Pickup, new motor, only ... $300

1930 Ford Pickup, reconditioned motor ... $175

1928 Ford coupe, a real buy for $130

McNEILLY & RIGBY

2416 DOUGLAS STREET G 0732

1940 MERCURY SEDAN ... $1,000

1941 FORD SEDAN ... 865

1940 PONTIAC COACH ... 1,075

1940 FORD COACH ... 800

1930 BUICK SEDAN ... 800

1938 DODGE SEDAN ... 750

1938 FORD COACH ... 795

1936 NASH 5-PASS. COUPE ... 550

1937 FORD CONVERTIBLE ... 600

1937 FORD COUPE ... 550

1930 FORD COUPE ... 400

1931 BUICK SEDAN ... 225

Trades and Terms

65 AUTOMOBILES

TIP TOP AUTO SALES LIMITED

1030 YATES STREET

$30,000 STOCK OF CARS

1934 to 1949's—ALL MAKES FROM $250 UP

Chevrolets, Fords, Pontiacs, Buicks, Plymouths, etc.

BRING YOUR CAR IN

LET US QUOTE YOU A DIFFERENCE

YOU CAN GET A LATE MODEL CAR FOR AS LOW AS $30 A MONTH

SHOP WITH NICHOLLS AND SAVE DOLLARS

1940 DODGE CONVERTIBLE

1937 OLDSMOBILE SEDAN Radio and heater

1937 PLYMOUTH 4-DOOR SEDAN One owner car

1941 FORD 6-PASS. COUPE. Immaculate condition.

1939 CHEV COUPE One of the best

1938 FORD COUPE Tip-top condition. Custom radio and heater.

30-DAY 50-50 GUARANTEE ON LATE MODEL CARS

OPEN 9 A.M. TO 9 P.M.

R. NICHOLLS B 3013

EVERY DAY IS BARGAIN DAY AT GLADWELL'S

SPECIAL

1941 FORD TUDOR Finished in black. Heater and slip covers. Good tires. Excellent mechanical condition. Down payment $388

1949 FORD DE LUXE TUDOR—Beautiful gunmetal green. In excellent condition, having been carefully driven by one owner. Complete with heater and seat covers. Down payment $648

1947 MERCURY TUDOR — Gleaming maroon. Clock, heater and slip covers. Interior spotlessly clean. Down payment $596

1946 PONTIAC FORDOR — Two-tone grey and blue. Heater radio and seat covers. Good tires with white rims. Excellent mechanical condition. Down payment $648

1934 FORD COUPE—Clean and in very good condition. Down payment $160

60 OTHERS TO CHOOSE FROM AT OUR BIG LOT

800 PANDORA

1½ Blocks Up from City Hall

Phone N 0111 or B 0733 Evenings

CUT YOUR MOTORING COSTS IN HALF WITH A NEW 1950 ENGLISH FORD!!

40 miles to the gallon. Easy to park and handle. Quick responsive pick-up

IN FACT YOU JUST CAN'T BEAT ONE FOR HIGHEST PERFORMANCE AT LOWEST OPERATING COST

Many colors to choose from all with matching leather or rexine upholstery.

VICTORIA PRICE

FORDOR $1268

TUDOR $1183

GLADWELL MOTORS LTD

810 PANDORA AVE. Phone E 0111

VICTORIA SUPER SERVICE

MORRIS—M.G.—RILEY—NASH

1947 CHRYSLER ROYAL with over $300 worth of accessories. This car is in beautiful condition. For only $2200

1939 CHRYSLER IMPERIAL SEDAN $700

1942 DODGE SEDAN $900

1938 NASH "6" SEDAN With heater $700

1936 TERRAPLANE SEDAN $450

1928 ESSEX SEDAN Good reliable transportation $150

1934 NASH LAFAYETTE COACH $350

1941 WILLYS PANEL-VAN $595

1400 BLANSHARD ST.

Phone G 6934, N 11M

ATLAS AUTO EXCHANGE

945 YATES STREET PHONE G 3030

1930 STUDEBAKER, 5-passenger, new.

1940 MONARCH, really equipped ... $2,300

1948 CHEVROLET SEDAN Series ... $1,200

1941 DODGE SPECIAL DE LUXE SEDAN. New front and rebuilt motor ... $1,000

1930 OLDSMOBILE SEDAN, Good ... $800

1938 CHEVROLET COACH ... $650

1937 CHEVROLET COACH ... $400

1937 FORD COUPE Good motor ... $675

1930 OLDSMOBILE SEDAN ... $800

1938 CHEV COACH, 1950 plates ... $300

1936 FORD COACH A nice car ... $475

1936 DODGE COACH Special ... $300

FRANK IVINGS GARAGE

COR. BLANSHARD AND JOHNSON

1949 PONTIAC DE LUXE SEDAN Complete with accessories and 1950 license, cost $2,350 will sell for $2,200, driven 3,000 miles. Buy this car and save $300.00.

1938 STUDEBAKER COMMANDER Completely overhauled and painted, with 1950 license $875

1949 HUDSON SEDAN AT CONDITION, mileage 9,000, 1950 license. Phone Sidney 215.

65 AUTOMOBILES

GOOD CARS WANTED

CRABB'S AUTO SALES

GORGE ROAD NEAR GOVERNMENT ST

'46 Dodge Coach, complete, 1 owner, $1,795

'46 Mercury ... $1,379

'39 Hudson Sedan with air conditioner. Will accept trade ... $1,600

'42 Plymouth Sedan, heater only ... $1,000

'41 Studebaker Sedan, 6-cyl., heater, $850

'39 Dodge Sedan, heater, only ... $900

'39 Chevrolet Sedan, in new condition, at ... $1,079

'39 Dodge Sedan, radio and heater, good condition ... $875

'38 Hupmobile Sedan, only ... $400

'38 De Soto Coupe, good condition ... $495

'36 Plymouth Sedan ... $330

'33 Dodge Sedan, new paint ... $386

'31 De Soto Sedan, heater ... $275

'28 Erskine, radio, heater, top shape $185

'30 Ford Four-Door, going for ... $130

TRUCKS AND PANELS

'40 Ford ½-Ton Pickup, good motor will accept trade ... $595

'47 Civilian Jeep, lovely condition only ... $1,100

'36 International Panel, excellent condition ... $400

'34 Ford ½-Ton new motor, heavy duty generator, seal beam lights ... $430

'30 De Soto Pickup, new rubber ... $130

THE HOME OF GOOD USED CARS

BEACON 4216

ROYAL AUTO SALES

OPEN EVENINGS TILL 9 P.M.

EASY TERMS—LIBERAL TRADE-INS LOWEST FINANCE RATES IN TOWN

1939 Plymouth Sedan, radio, heater $930

1947 Pontiac De Luxe Sedan, as new $1,690

1937 Chev Sedan. Underseat heater $1,165

1947 Buick "Super" Sedanette ... $3,395

1939 Pontiac "Silver Streak" Sedan $1,300

1946 Ford De Luxe Tudor Sedan ... $1,430

1947 Ford De Luxe Coupe, clean ... $1,300

1938 Ford Pickup Delivery ... $550

1937 Ford Coach, immaculate ... $650

1938 Plymouth Coach, good motor ... $700

1935 Buick Sedan Only ... $300

1933 Rockne Sedan, sound car ... $325

1934 Chevrolet Coupe, only ... $300

1934 Ford De Luxe Sedan ... $320

1940 GMC Dutch wood box ... $850

1938 Whippet Four Coupe, only ... $75

2245 Douglas at Field Street G 3011

THE NEW 1950 "VAUXHALL CAR"

GENERAL MOTORS NEW LIGHT CAR

$1595 IN VICTORIA

DAVIS MOTORS LTD.

Buick — Pontiac — G.M.C. Trucks VAUXHALL CARS

G 8130 900 FORT STREET G 8134

There is no better place for service.

Victoria Super Service

MORRIS - M.G. - RILEY - NASH

1942 DODGE SEDAN ... $900

1938 NASH "6" SEDAN, with heater ... $700

1936 PONTIAC SEDAN ... $595

1928 ESSEX SEDAN Good, reliable transportation $150

1934 NASH COACH ... $350

1941 WILLYS PANEL-VAN ... $595

1400 Blanshard St. Phone G 6934 - B 1186

B.C. USED CAR SERVICE

943 Yates Street - First Phone B 4314

SPRING IS HERE SO LET US HELP YOU SELECT YOUR USED CAR AT THE RIGHT PRICE

1947 PLYMOUTH SEDAN — Excellent trade.

List Your Car With Us Now for Action! 3% Only Charge

WE DO NOT OPERATE A CAR LOT

EMPRESS SALES

932 YATES ST.

1946 Meteor Sedan ... $1,390

1949 Ford Pickup, 3,000 miles ... $1,500

1947 Mercury Sedan ... $1,300

1931 Chrysler Sedan, R. and B. ... $1,250

1934 Ford Coach ... $300

Many others

A. W. WHITE G 3015, B 0838

JAMESON SPECIALS

1946 CHEVROLET DE LUXE SEDAN A nice clean car $1295

1938 FORD TUDOR A good car $595

1947 STUDEBAKER COUPE A real special $1395

JAMESON MOTORS LTD.

740 BROUGHTON ST.

ATTENTION! ISLAND CAR DEALERS

And Persons Interested in Viewing the

1950 JOWETT-JAVELIN

"Britain's Wonder Car"

Distributor Representative Plans to Visit Victoria, March 8, 9 and 10

Inquiries to G. W. Brown, Empress Hotel

PRIVATE DEALS FINANCED

SANGSTER'S VETERAN AUTO MART LTD.

1894 QUADRA STREET B 2313

1948 PLYMOUTH COACH — ONE owner, low mileage, spotless A1 condition guaranteed. See it at Lorne Lewis Texaco Service Station on Quadra at Nicholson Street. Price only $1,675. Albion 18Y.

1948 AUSTIN A-40 FOUR-DOOR, CONDITION immaculate, $1,150. B 7007 30 270 Superior Street.

1948 MERCURY SEDAN "118" 1870 St. Ann Street.

1947 DODGE SPECIAL DE LUXE 4-door sedan. Will sell or trade for older model as part payment. E 6177, call evenings

65 AUTOMOBILES

1948 MORRIS SEDAN, NEW CONDITION, 1950 licence, 2050 Bee St.

1946 FORD TUDOR GOOD MOTOR, with clean interior and excellent paint. Your opportunity to drive a late model car for only $1,300. 940 Yates. Spencer Houston's Bargain Lot.

1946 MERCURY 114 SEDAN, LOOKS and runs like new, privately owned. Will take cheaper car as trade. G 3038

1946 FORD DE LUXE TUDOR SEDAN heater. Accept trade. Cash or reasonable terms, $1,395. 300 Vincent Avenue

1942 CHEV 1500 CWT 4x4 EXCELLENT condition. $350. Colquitz 64M

1941 CHEVROLET SPECIAL DE LUXE. Good condition. New licence and insurance included. Must sell. Phone E 6215

1941 CHEVROLET—NEW PAINT JOB Rebored motor. 730 Island Highway. Belmont 114M.

1940 STUDEBAKER CHAMPION coupe with overdrive, heater and 5 good tires, 1950 licence. This car is in good condition. $700, must sell. 121 Michigan Street

1940 FORD DE LUXE 5-PASSENGER coupe, a Philco radio, heater and defroster, new paint job and other accessories. Best offer accepted. 238 Cadillac or G 9909

1940 DODGE CUSTOM SEDAN GOOD condition throughout, new tires, heater, defrosters. $865 or near offer. 3143 Fifth Street. G 3079

1939 FORD COACH — IN GOOD shape throughout. $600. Phone N 3907

1939 FORD COUPE DE LUXE, $785. Very good condition. 841 Govt. St. Moss Street

1939 CHEVROLET DE LUXE SEDAN excellent condition. 170 Crease. B 4350

1939 FORD COUPE GOOD CONDITION second owner, $680. G 0670

1938 BUICK SPECIAL ENGINE WITH transmission, good running order, 1878 Erskine sedan, cheap. 808 Craigflower Road

'38 WILLYS, GOOD CONDITION owner leaving province, must sell. 948 Ardersier Road. Sunday or evenings.

1937 FORD COACH IN GOOD CONDITION. Will consider older model as part payment. E 9080

1937 CHEVROLET SEDAN, JUST overhauled, first class condition, 40,000 miles. Farey's Garage, Esquimalt

1937 OLDS SEDAN COMPLETE WITH 1950 licence, radio, heater, spot and fog-lights. $700. N 3740

1936 FORD COACH NEW BATTERY, heater and licence. E 2110

1935 PLYMOUTH SEDAN LICENSED for 1950, new battery, seat covers and backup light, good tires, lots of pick-up, good condition throughout. 2948 Admirals

1935 DODGE SEDAN—LICENCE, NEW battery, seat covers, heaters, clean and in good condition. $335. 380 Marigold Avenue. Phone Colquitz 102R

1934 CHRYSLER AIRFLOW, $300 JUST spent on motor. Must sell. $350 or best offer. Yates Street Storage next to Ciro's

1934 PLYMOUTH DE LUXE SEDAN, heater, seat covers, economical transportation. $885 cash or consider good Model "A" trade. N 7304.

1934 DODGE COUPE NEW LICENCE What offers? 3073 Cedar Hill Road

1933 CHRYSLER COUPE RUMBLE seat, motor overhauled recently, new clutch, good rubber, new licence. G 0083

1933 OLDSMOBILE MOTOR — TIRES, upholstery, etc., in top condition. Only $375. 1034 Aston

1933 FORD COUPE WITH 1947 Mercury engine. 991 Beacon St

1931 CHRYSLER SEDAN—GOOD CONDITION, $150. 280 Beaumont Ave, View Royal

1930 NASH SEDAN GOOD CONDITION, new licence, new battery, rubber good. Price $330. N 3177

1930 FORD COUPE, $90. 3063 Shakespeare Road.

1930 CHEVROLET COACH, $150 CASH. Good motor. Phone N 7001

1929 PLYMOUTH SEDAN, EXCELLENT motor, body and tires. Dependable transportation for $320. 940 Yates Street. Spencer Houston's Bargain Lot

1929 CHRYSLER SEDAN GOOD CONDITION, new licence, $120 cash balance $70 including interest, at $17 per month. E 0063 after 5 p.m.

1929 CHEVROLET COUPE WITH LICENCE, $70. Belmont 44M

1928 CHEV FOR SALE, MAKE GOOD light truck. Phone N 0410

1927 STUDEBAKER WHAT OFFERS? G 0380.

1815 DOUGLAS STREET — AUTO INSURANCE is good insurance well written at Hawkes Potter, Ltd. Please call Mr. Ron Worley B 8101, evenings G 3034

66 AUTOMOBILES AND TRUCKS WANTED

A GOOD 1939 TO 1941 STANDARD make car must be in good condition, suitable for lady driver. All cash. G 1874

ALL CASH FOR GOOD CAR, 1933 OR later preferred. N 0431

AROUND $400 CASH, LIGHT PICKUP or panel. B 0730

NEED A CAR FOR MY BUSINESS, ALL cash. No dealers. E 3823

WANTED — OLD BATTERIES FRANCIS BATTERIES & TIRES 1413 QUADRA ST N 7030

67 — BOATS AND LAUNCHES

EVINRUDE 5½-H.P. OUTBOARD MOTOR, Rumble starter, as new. Used very little. $135 or offer. Phone G 1836

FOR SALE OR CHARTER 42-FT CABIN cruiser, ideal for business or pleasure. Phone B 2821 B 0700

FOR SALE — 36-FT BRIDGE DECK cruiser, sleeps four, well equipped, $3,200, near offer. 4297 Cedar Hill Road.

GILLNETTER 34 FT. X 8 FT. 8 IN., 10-h.p. Vivian, good condition, three years old, rigged for cod. What offers? Box 8202 Colonist

STAR ENGINE FOR SALE, OVERHAULED. $60 or near offer. N 1310

WANTED—LISTINGS OF BOATS FOR sale. We have buyers if the price is right.

OAK BAY BOATHOUSE

Charter Launch - Wherries U-Drive Boats

1327 Beach Drive G 0891

YOU SAVE $35—BRAND NEW BRIGGS & Stratton engines Model A 3½ h.p. List price $110, an offer at $80 each. We cleared a manufacturer's stock and cannot repeat this wonderful opportunity. Ideal for 10 or 14 ft. boat. GARDEN HOUSE, Elk Lake, Royal Oak. Phone Colquitz 316T.

JOHNSON OUTBOARDS WISCONSIN and BRIGGS STRATTON AIR-COOLED MOTORS Specialized parts and Repair Service ANGUS MARINE Sales and Service 1120 Wharf Street Phone G 4431

34-FT. GILLNETTER, TROLLER, TWO years old, Grey marine, fresh-water cooled. Must be seen to be appreciated. Reasonable. Gorge Boathouse, 300 Gorge Road W. Phone B 2043

40-FT. FISHING BOAT (EQUIPPED) About half cash would handle. Full price is $7,030 (or offer). T. G. Sawyer, 331 Pemberton Building. B 1839 (residence, N 7304)

28-FT. FISHBOAT TWO SPOOL GURDIES. Easthope engine and new stove. $750 or offer. Apply G 7301 or 10 Pilot Street

34-FT. GILLNETTER MARINE ENGINE 7 years old. Highest offer. Box 8207 Colonist

31' TROLLER OR GILLNET 8' BEAM Harry Jones R.R. 1 Sidney

ARE YOU LOOKING FOR A BOAT OR A MOTOR?

JUST PHONE B 2043

We have 6 boats from a 50-ft. Diesel Yacht to an 8-ft. Dinghy, and 8 Marine Engines from Buda Diesel to 4½-H.P. Briggs

See the 100% Marine Morris Vedette Motor, 4 cylinders, magneto ignition. Diesel drive Only ... $500

8.1 Reduction ... $400

GORGE BOATHOUSE R. A. WOOD

D. B. DAKIN, Diesel Engineer

300 GORGE ROAD W.

GRAY

EVINRUDE

G.M. DIESEL

ORR & JAMES LTD.

1310 WHARF STREET PHONE G 3181

67 BOATS AND LAUNCHES

AT DOCK

Cabin cruiser 15 h.p. Kermath, 5-1 R.G. New. 1½ Falcon inboard, air cooled ... 385

5 h.p. Falcon inboard. Water cooled ... $160

7 h.p. Falcon inboard, water cooled ... $180

8 h.p. Briggs with one-way clutch ... $130

Chrysler Marine Sales and Service

ORR MARINE DISTRIBUTORS LTD

130 KINGSTON STREET VICTORIA N 3108

SANDPAPER DIAMOND GRIT

SHEETS - DISCS - ROLLS - BELTS Wet and Dry

METAL CLOTH, FLINT, ALUMIDE SILICIDE GARNET PAPER

In fact we have types and sizes for any kind of abrasive work—to the finest finishing. See OUR stock

SHIP CHANDLERS

(McQUADE'S LTD.)

IF IT'S ON THE WATER WE HAVE IT

1214 WHARF STREET N 1141

UNIVERSAL MARINE ENGINES

6 H.P. TO 110 H.P.

SPECIALS ON SOME MODELS at

EDWARD LIPSETT, LTD.

500 BASTION STREET, VICTORIA, B.C.

OUR SPECIALTY

10 to 16-ft. Inboard Power Boats

STOCK MODEL

18 to 22-ft. Sport Fishing Craft

Boats of All Types Built to Order

(DOUG) VOGLER'S SEACRAFT

PHONE E 0813 3041 DOUGLAS STREET

72 MONEY TO LOAN

72A MORTGAGE LOANS

APPLICATIONS FOR LARGE OR SMALL mortgages appreciated. N.H.A. loans available. We specialize in re-financing houses, also purchasing agreements and mortgages. Phone N 1012 or evenings E 8804. Ask for Mr. Smith for information or he will call at your home at your request. Financial Survey Limited, 1324 Government Street

HOUSE PLANS DRAWN TO N.H.A. specifications. Loans arranged. Neil Hutler. N 3840

FUNDS ON HAND AND IMMEDIATELY AVAILABLE FOR MORTGAGE LOANS LARGE AND SMALL AMOUNTS — LOW interest, quick decisions — reasonable charges. N.H.A. applications received

Agreements and Mortgages Purchased

P. R. BROWN & SONS LTD.

1112 Broad Street Phone G 7171

MONEY TO LOAN ON FIRST MORTGAGES. Current rates. No delays.

H. G. DALBY & CO., LTD.

630 View Street Phone N 6341

MORTGAGE MONEY AVAILABLE—CURRENT rates. Immediate decisions. Cameron & May Ltd. 1213 Broad Street N 7174

MORTGAGES AND N.H.A. LOANS—CONSULT Pemberton, Holmes, Ltd. 1002 Government G 8124

PRIVATE FUNDS AVAILABLE FOR first mortgages on city property, also N.H.A. loans arranged. Quick service. Johnston & Co., Ltd. 1014 Broad Street. Phone N 8341-2

MONEY TO LOAN ON FIRST MORTGAGES AT ATTRACTIVE RATES IN ANY AMOUNTS

J. H. WHITTOME & CO., LTD

901 Government Street Phone N 4350

MORTGAGE LOANS

For Purchasing or Improving City or Suburban Property

LOW INTEREST RATE

Repayment Terms to Suit Borrower. Prompt Attention to All Applications

The Huron & Erie Mortgage Corporation

B 3169 - B 3160 1109 Government St

MONEY TO LOAN

We have the following odd amounts for first mortgage:

$500 - $850 - $1,300 - $1,800 - $3,500, $3,000 and $4,000

QUICK DECISIONS

You can always pay off the whole amount at any time on payment of three months bonus.

Brown Bros. Agencies Ltd.

(Established 1918)

Members of Real Estate Board of Victoria

1130 Blanshard Street B 1183 and E 1184

BERNARD & CO. FOR LOANS

Large and small amounts available immediately for residential and business properties

AT 5%

Progressive and N.H.A. Building Loans

AT 4½%

620 FORT STREET PHONE E 5310

A NATIONAL HOUSING ACT 4½% LOAN

A FIRST MORTGAGE PRIVATE LOAN

A BUILDER'S PROGRESSIVE LOAN

Ask Us for Complete Details

GILLESPIE, HART & CO. LIMITED

Established 1911

611 FORT STREET PHONE G 1181

FOR MORTGAGE LOANS.

LOWEST RATES

Call B 8187

H. A. Roberts (Vic.) Ltd.

LET'S DISCUSS YOUR PROBLEMS

FINANCIAL SURVEY LIMITED

We buy 1st and 2nd mortgages and agreements for sale. Quick action guaranteed. Contact Mr. Spencer or Mr. Smith.

1324 GOVERNMENT ST. B 1012 or B 6844

Member of the Victoria Real Estate Board

MORTGAGE LOANS

to meet your INDIVIDUAL REQUIREMENTS

PEMBERTON, HOLMES LTD.

1002 GOVERNMENT ST. PHONE G 8124

A HOME OF YOUR OWN THROUGH A K. & S. LOAN

Long-term loans, including N.H.A. loans, at low interest rates, to build or buy your home

Ker & Stephenson, Ltd.

900 GOVERNMENT ST. PHONE G 8127

71 MONEY TO LOAN

71B PERSONAL LOANS

LOANS WITHOUT ENDORSERS

FROM $50 TO $1,000 ON ANY ACCEPTABLE SECURITY, FURN., ETC. FRIENDLY SERVICE, PLUS LIFE INSURANCE AT NO EXTRA COST

NIAGARA

FINANCE COMPANY LIMITED

Established 1930

24 WINCH BLDG. E 5431

640 FORT

73 WANTED TO BORROW

WOULD LIKE PRIVATE PARTY TO take $7,500 first mortgage on new large commercial building, a little distance out of city on main highway. Will pay 7½. Box 8417 Colonist

FINANCIAL SURVEY LIMITED

$4000 First mortgage 6% interest repayable at $40 month including interest. 3 year term. Value of property, $14,000

$715 First mortgage, interest only 6%, private dwelling

1324 GOVERNMENT STREET

N 1012 or B 6844

Member of Victoria Real Estate Board

74 TIMBER BROKERS

74A TIMBER WANTED

WANTED TO BUY—LOGS ON SHORT lease, standing or felled and bucked timber. Atom Lumber Co. 618 Johnson Street West. B 3348, evenings G 3013

75 BUSINESS OPPORTUNITIES

A GENERAL STORE — GROCERIES, meats, shelf hardware; ideal for 2 people. $2,800 stock, $2,800 fixtures; lease on store and 4-room modern suite on lease to suit buyer. Box 9037, Colonist.

APARTMENT BLOCK—13 SUITES, 13 baths. 5 blocks centre of the city. Box 8471 Colonist

ATTRACTIVE DUPLEX, POSSESSION, lower. $3,000 terms. Consider exchange. Phone G 0810

ATTENTION PROFITABLE LITTLE machine shop with few good orders, only $1,600. Call N 2653 or N 6214

BEAUTY SALON FOR SALE IN OAK Bay. Phone E 4445 after 6 p.m.

COMPLETE CHIMNEY SERVICE FOR sale or trade. Phone B 1908

CANDY STORE WANTED — PREFER theatre district. Box 8539 Colonist

EDMONTON - RESIDENCE, GLENORA district, six rooms, nice condition, gas heat. Swap for Victoria grocery. Phone N 2483

TO ANY YOUNG BUSINESSMAN

FIRST-CLASS BUSINESS FOR SALE AT real sacrifice

THOMAS & CALLIN

978 Yates St. B 1311

SMALL REAL ESTATE AND INSURANCE BUSINESS

GROUND FLOOR LOCATION ATTRACTIVE office. Can be handled with very nominal cash payment. Box 8633, Colonist

GREENHOUSE AND NURSERY BUSINESS. Turnover last year over $4,000 on ½ acre land and 2,400 sq. ft. of glass, within 3-mile circle. Phone G 1943

GREENHOUSE WITH LIVING QUARTERS, automatic heat. Box 9527, Colonist

INVESTOR FOR APARTMENT HOTEL now under construction. This is not an advertisement for a loan. Principals only. Box 8526 Colonist.

I HAVE $10,000 TO INVEST IN GROCERY business approximate turnover $60,000 cash and carry preferred. Box 9609 Colonist

NEW NINE-ROOM HOUSE FOR TOURIST accommodation. Ideal location, Island Highway. Owner 961 Fort.

A REAL OPPORTUNITY

OWNER MOVING TO VICTORIA, WILL sell an established business in Nanaimo at ridiculously low figure of $5,000. Box 9107, Colonist.

PHOTO STUDIO, FULLY EQUIPPED, good location, 4-year lease, $40 rental; sacrifice for $1,000 or will sell for the best offer received by March 15. Box 9090, Colonist.

REAL ESTATE BUSINESS FOR SALE Central location, fully equipped. Old-established office. Low price. Owner leaving city. Box 3047 Colonist

SERVICE STATION FOR SALE, MAIN road, within 3-mile circle, Victoria. Here is a good opportunity to purchase one of the few privately-owned stations. Very low interest charges on remaining mortgage. Good turnover and gallonage. No agents. Write Box 9280, Colonist.

START YOUR OWN BUSINESS FOR $650. Includes 7-11 Reliable Singer patching machine. Everything except stitches for shoe repairing. Or will swap for car or truck. Call at 1140 Mason St

TOURIST ROOMS IN LOVELY GROUNDS. A sure investment. 30 rooms, new plumbing, modern plumbing, new decorations, hot water heating. See this and make an offer. Owner, E 4307

THOROUGHLY PROVEN SECRET FOR sale. Household and commercial use. An outstanding product! Ready market across Canada. $2,000 required. Well worth investigating. Box 9604 Colonist.

TOURIST ROOM OF 5 LARGE ROOMS, fully furnished, room for expansion, in Gorge district. Owner E 7305

WILL SELL TO ACTIVE OR SILENT partner 50%, interest of local operation of a national concession. $7,000 capital required, showing extreme net return of 30%. Principals only. Box 9430, Colonist

WANTED TO BUY—BUSINESS ROOMING house or hotel. About $7,000 cash. Box 8480 Colonist

$6550 GROCERY AND CONFECTIONERY store, modern living-quarters, turnover $3,000 a month, clean stock, good equipment; ideal for two people. No phone information. Cash deal

$9450 FAIRFIELD DUPLEX separate entrances, Oil-O-Matic heating. Possession lower suite. Walking distance

$14,700 SIDE - BY - SIDE DUPLEX Fairfield, cedar siding exterior, 4 rooms each side, living-room, fireplace, 2 bedrooms, Pembroke bathroom, cabinet kitchen, Oil-O-Matic heating, drive-in garage. Rental value, $75 a month each unit. Vacant possession.

B. R. BAGSHAWE

E 4603 1210 Broad St. N 3048 Eves.

No. 387

"WATERFRONT LODGE" And Modern Auto Court

Conveniently situated bordering the Malahat Drive. Very choice location on beautiful Saanich Inlet, centre of the famous fishing grounds of Brentwood, Finlayson Arm, Cowichan Bay. Total of 4 acres, 300' waterfrontage, new over and floating dock extending to deep water. The main lodge is an excellent building, with extensive facilities, Oil-O-Matic heat, fully equipped store, 8 almost new dumbwaiters, 5 single units, large boathouse, 6 boats equipped with inboard motors, rowboats, fishing gear, quality furniture. A high-class resort, in splendid condition. Plenty of room for expansion. A sound proposition, paying excellent returns. Full information at office.

SWINERTON & CO. LTD.

620 Broughton St. B 7101

SPECIAL

Auto Court, 4-star rating, on Island Highway. This is a real money maker and the price has been cut 30,000 for quick sale. Showing excellent return on the investment with very liberal terms. The full price is only ... $33,000

RIDINGS REALTY

1210 BROAD STREET B 0731

Evenings, Phone Jim Hollings B 4907

75 BUSINESS OPPORTUNITIES

15 STOOL COFFEE SHOP FOR SALE. Doing good turnover, reasonable rent, open 6 a.m. to 9 p.m., closed Saturday afternoons, Sundays and holidays. Terms accepted. Would take property of some. Owner, G 1836

RANDALL'S

APARTMENT BUILDING LINDEN AVE., FAIRFIELD

13 suites, all self-contained, General Electric; all heated. Gross revenue $6,000 per year, expenses $1,330. Net returns $4,700 per year. Full price $33,700

Terms can be arranged.

STORES AND APARTMENTS

BRICK BUILDING, retail section of Fort Street, frontage on two streets, comprising 3 large stores and five self-contained apartments above. This property has to be sold to close an estate. Open to offers around (terms arranged) $28,000

For Further Particulars on the Above See Mr. J. Smith, or G 8108

GEORGE RANDALL

1000 DOUGLAS ST.

G 8108

APARTMENTS OAK BAY

Fairly New Apartment Block With Stores

Suites with Electric Range and Refrigerator. Available for owner April 1. Showing 10 per cent. Will show more when present lease on store expires. Mortgage of $13,000 at 5 per cent can be assumed. Asking price $25,000

For Further Particulars Ask for Mr. Betts

Evenings G 8356

Exclusive Agents

1. 37 Suites, ultra-modern stucco building $185,000

2. 9 De Luxe Suites and Janitor's Suite, Nets $5,700 per annum. $40,000 would handle

3. 9 Suites. Stucco building. Easy walking distance to town. Oil heating $42,000

4. 6 Suites. Five nice rooms for owner. Oil heating $18,000

Please Ask for Mr. Speed. Evenings N 0306

BROWN BROS. AGENCIES LIMITED

Established 1918

Members of the Real Estate Board of Victoria

1125 BLANSHARD ST. PHONES N 1183-4

FINANCIAL SURVEY LIMITED

MODERN APARTMENT BLOCK

12 Suites are self-contained, 4 rooms each; hardwood and tile floors. Excellent income. Revenue $535 per month. All suites subject to increase. Shows excellent return on investment. Landscaped grounds, $17,500 will handle. Full price $37,500

Contact P. G. Williams, Eves. G 9987

GROCERY, CONFECTIONERY AND POST OFFICE

This not just another business. It's a good one! Turnover $5,500 per month, plus your living. Nice clean stock. Excellent equipment. 5 large living-rooms and basement for owner. Reasonable rent on long lease. Close to sea and nice beach. If interested in this kind of business you can't go wrong here. Full price, plus stock at invoice $6500

Contact Stan Hyland, Eves. Colq. 94R

1324 GOVERNMENT STREET

N 1012 or N 6844

Member of the Victoria Real Estate Board

WHAT A WONDERFUL GOLF OR COUNTRY CLUB AT VICTORIA'S DOORSTEP

Approximately 700 acres, in the vicinity of the new proposed Island Highway which, when completed would be only a very few minutes' drive from downtown Victoria. 60 acres clear level land and a large residence, which would make an ideal clubhouse as is, without any alterations. A 35-foot main room with massive fireplace, new furnace with heat to all rooms, and 90 foot cement patio. Year-round stream winding through property. Eight miles of roads and numerous trails. Out-of-town owner is here now for a limited time only for the purpose of disposing of this valuable property. Offers invited

Further particulars from Mr. Dewdney.

Another exclusive listing with

FIDELITY REALTY

Williams Bldg. 740 Broughton Street

Garden 0041

REVENUE HOME

One 3-room suite, one 2-room suite, four rooms down for owner. Full cement basement, hot-air furnace, automatic hot-water heater. Kitchen wired for electric range. Price $6200

Terms

Ask for T. H. Monk

VICTORIA HARBOR

Waterfront lot, 60-ft. frontage with substantial one-story building, 30 x 80 ft., suitable for warehouse or light industry. Price $16,000

Ask for T. H. Monk

J. H. WHITTOME & CO. LIMITED

901 GOVERNMENT ST. VICTORIA, B.C.

Telephone E 4296

TWO EXTRA ATTRACTIVE

Investment properties with or without full suite for owner. One excellent stucco block of seven self-contained suites earning at low rents, a net of $4,160 annually; another good five-suite very similar earning net $2,130 annually. Both these properties are within easy walking distance of shopping centre of city in very good locations. They are both very attractive as long-term high-return investments. Low price in each case by negotiation.

W. Bailey, Evenings B 6081

Pemberton, Holmes, Ltd.

1002 GOVERNMENT STREET G 8124

78 BUSINESS OPPORTUNITIES

KNOCK! KNOCK!

GOODNESS GRACIOUSNESS! Is it possible Who knew the COFFEE SHOP Business Business Business is the business district Business slip away from you? Business is business and business is business business business

78 HOUSES FOR SALE

SPACIOUS DREAM HOME

A new seven-room home featuring the best of materials. Full particulars are:

1. Only three steps to front door; brick flower box at side of entrance and mahogany front door.
2. Through hall of oak flooring.
3. L-shaped living-room — dining-room. LIVING-ROOM AREA 13 x 22, with oak flooring and wall of beautiful panelling, inlaid woodwork on fireplace mantel. DINING-ROOM AREA 10 x 10, with oak flooring.
4. Three good bedrooms with ample closet space. Bedroom sizes: 11x10, 10x11½, 9½x11½.
5. Modern four-piece bathroom with inlaid linoleum.
6. Games room (or could be used as a den or an extra bedroom) 17 x 11, with light panel walls and beautiful inlaid linoleum.
7. The dream kitchen is beyond words and must be seen to be appreciated. The price includes the New Bendix Washing Machine and 1950 model full-size Westinghouse Electric Range.
8. Storage and furnace rooms with a forced hot-air heating system.
9. Breezeway to an attached garage, 20 x 12.
10. Additional features are insulation, Automatic domestic hot water heater. House area (excluding garage), 1810 square feet. Double lot, 113 x 138.

We will be proud to show you this EXCLUSIVE LISTING which can be purchased for less than half cash at with clear title. Early possession. PRICE $11,500

Evenings, Phone Mr. Boorman, E 5058

Exclusive OAK BAY — $8950

Up near the Lansdowne Heights is this beautiful new all-stucco bungalow offering for you:

1. An exceptionally attractive living-room approximately 18 x 14 with fireplace, hardwood floors and cove ceilings.
2. A dining room 12 x 14.
3. A modern cabinet kitchen of 12 x 12 with built-in refrigerator space and wired for electric range.
4. One bedroom, 12 x 12, another, 11 x 10, approximately.
5. A wide through hall with coat closet and separate large linen closet.
6. A full daylight basement, with oil steel welded brick lined furnace, and drive-in garage.
7. A nice lot with southern exposure.

Drive by this home, the location of which is 3032 Wolf Street, Oak Bay.

Evenings, Phone E 3600

OAK BAY WILLOWS BEACH SIX-ROOM BUNGALOW

This is an older type bungalow with a double lot and on a fully improved street among excellent homes. Close to bus, stores and school. Two blocks to one of the finest beaches in the city. Contains living room, dining-room and den all with fireplaces. Spacious kitchen, three large bedrooms. Pembroke bathroom. Full cement basement with hot-air piped furnace. New copper piping throughout, insulated separate garage, new Duroid roof. Owner selling due to illness. Price $6850

Mr. Scott, G 3000

Boorman Investment Co. Limited

650 VIEW STREET PHONE E 2132, G 6042

Member Real Estate Board of Victoria

P. R. BROWN & SONS LIMITED

Real Estate and Insurance Agents

(Member Real Estate Board of Victoria)

1112 BROAD STREET G 7171

MUST BE SOLD $4200

2631 BLANSHARD STREET OPEN FOR INSPECTION WEDNESDAY, MARCH 8 2-4 P.M.

We are pleased to offer you this well-kept home with the following desirable features:

1. Duroid roof
2. Large, unfinished upstairs.
3. 6 large rooms on main floor
4. 3-piece bathroom, pantry and utility room
5. Large lot with back lane
6. Hot-water heat
7. Reasonable terms and taxes
8. Immediate possession.
9. No decorating needed
10. Close to transportation, shopping centre and new Junior High School.

This is a Decided Buy

Mr. Burton Jr., and Mr. Miller Will Be in Attendance

A. A. Green Realty Co.

604-606 GORDON STREET

Side of Coach Lines — E 6113

VICTORIA WEST Bargain for Working Man $1200 CASH

SIX ROOMS with basement and separate garage. Living-room with fireplace, 2 bedrooms and large kitchen and bathroom down, 2 bedrooms up. Taxes $67. QUICK POSSESSION. $1,200 CASH. FULL PRICE $3800

Ask for J. Pearson, Evenings E 5576

CITY

CLOSE to High School, well-built BUNGALOW of 6 rooms, living-room, dining room, 2 bedrooms, bathroom and separate toilet, good-sized kitchen. Basement with furnace, separate garage. Mortgage of $4,000 payable at $36 a month including interest, taxes and principal. THIS IS A REAL GOOD BUY. FULL PRICE $6500

Call A. Leuchter, E 6144

AND MANY OTHER GOOD LISTINGS TO CHOOSE FROM

STEWART CLARK & CO.

CALL G 1011, G 1633

OFF RICHMOND LOW DOWN PAYMENT

Large five-room stucco bungalow two years old and in fine condition, comprising through hall, 14-ft living-room with tiled fireplace, full length mirror and large plate-glass window, built-in dinette, two good-sized bedrooms, 4-piece bathroom with pedestal basin, bright electric kitchen and nook, utility room adjoining with porcelain trays. Full basement, rumpus room and playroom almost completed. Hot-air piped furnace (sawdust), our owner. Owner transferred and will accept low down payment, asking $8500

OAK BAY

Not new but in sound clean condition and well situated handy to stores, school, beach and bus. Through hall and five well proportioned rooms. Full basement, extra room, laundry and workshop. Hot-air heat. Separate garage, lane entrance and small greenhouse. Some fruit trees. Siding exterior. Duroid roof. Full price $5500

Real Estate - Mortgages - Insurance

610 PEMBERTON BUILDING

Evenings, Mr. Custance, E 7930

---

78 HOUSES FOR SALE

HEISTERMAN & CO.

FAMILY HOME $1300 DOWN

Six-room semi-bungalow on large garden lot with fruit and shade trees. Living-room with fireplace, attractive dining-room and kitchen on main floor. Three bedrooms and three-piece bathroom upstairs. Full basement, hot-air heating. Fenced lot. Full price $5500

Phone Mr. Burrough, Eves. G 1513

CITY—7 ROOMS $2000 CASH DOWN

and balance at $50 per month. Living-room, dining-room, kitchen, bedroom and Pembroke bathroom on main floor with through hall plan, upstairs has three good rooms and toilet. Full basement with good hot-air furnace, thermostat controlled, laundry tubs and extra toilet, etc. Close in, good school and bus service. Reduced in price from $8,400 to $7500

Ask for Mr. Wright, E 4161 or Res. G 0757

15 ACRES GOOD BOTTOM LAND

Four room bungalow and some outbuildings inside the six-mile circle, land is all cleared and ready for cultivation. City light and telephone. Good well and/or piped to house. Price $5750

Call Mr. Mitchell, E 4161, Eves. G 2840

CITY — $4550 5 ROOMS — 2 LOTS

A comfortable older type bungalow close in with 5 good rooms and Pembroke bathroom. Separate garage and outbuildings. Close to good schools and excellent bus service. $7,000 down and balance like rent.

Ask for Mr. Wright, E 4161, Eves. G 0757

OAK BAY WITH SEA VIEW

Close to beach, park, shopping centre and schools. One of the [illegible] for the family home. Living-room, dining room, den, kitchen, pantry and washroom on ground floor. Upstairs four fine bedrooms and 3-piece bathroom. In first class condition with oak floors on main floor. Wired for range. Oil-O-Matic hot air heating. Full basement. Separate garage. Nice garden. A good family home. Priced to sell $10,500

Evenings G 1816, G 2840

HEISTERMAN & CO.

Established 1886

1121 BLANSHARD ST. PHONE E 4161

(Member Real Estate Board of Victoria)

JOHNSTON & CO. LTD.

Established 1891

Complete Insurance Service

BUY THREE SUITES

OAK BAY lovely nine-room semi-bungalow allowing 3-room suite with new 3-piece Pembroke plumbing off THROUGH HALL, also lovely owner's suite of three rooms UPSTAIRS three-room suite and new 3-piece plumbing. ALSO extra toilet in the basement. Piped furnace, utility tubs, drive-in garage for two cars. Best construction, wiring for two ranges, etc. Illness forces owner to drop price $1,100. Full price $10,900

NATURAL DUPLEX

CLOSE IN near CENTRAL JUNIOR HIGH. Mr. Handyman, this is your opportunity to convert this well-built 7-room semi-bungalow, with full basement, furnace, drive-in GARAGE, into a duplex. It is nicely decorated and with a few minor changes you can have 2 or more suites to rent in this CLOSE-IN REVENUE AREA, and TO SETTLE an ESTATE the price is knocked away down low. Asking $5750

See Mr. Dickie, Nights, E 3640

$3900 — 1-MILE CIRCLE

ATTRACTIVE 4-room bungalow, good foundation, with garage, 3-piece bathroom, stove etc. Beautiful treed lot with garden and fruit. DISCOUNT FOR CASH.

APARTMENT

6 de luxe suites in a CLOSE-IN stucco block, heated by COAL STOKER and HOT WATER. 6 garages. Nets better than 12%. Lately reduced $1,000.

See Mr. ARTHUR, Nights, E 8300

Member Real Estate Board of Victoria

1314 BROAD STREET

Day Phones, E 5342, E 5341

HOMES OUR SPECIALTY

FAIRFIELD—New and modern 6-room bungalow. Good location. Very large living room, open fireplace, ultra modern built-in kitchen, dining-room, 2 large bedrooms well fitted with closets, 4-piece bathroom. Oak floors throughout. Full high basement. This is indeed a bargain, and could not be built for the price asked. Price (terms) $8400

FAIRFIELD: Very nice locality. 7-bedroom bungalow in perfect condition. Full basement, garage, hot-water heating. Two good lots, plenty of fruits large and small in full bearing. A good home going very cheap at (terms) $8000

OAK BAY—6-room stucco bungalow. Large rooms, open fireplace, full basement, furnace and all modern conveniences, very nice grounds. Price $7150

FAIRFIELD, close in—Revenue $133 per month, with nice suite for the owner. Double garage, full basement, furnace, gas automatic water heater. All furniture in rented included. Price (terms) $8400

AN ELDERLY COUPLE'S PARADISE—3-room cottage, large glassed-in veranda, bathroom. Lovely garden, close to transportation. Completely furnished. Price only $3750

THE CITY BROKERAGE

1016 BLANSHARD ST PHONE G 3033

NEAR OAK BAY REDUCED TO SELL

Large five-room stucco bungalow, approx. 2 years old, well constructed, excellent plan. Everything to be desired in a modern home. Wired for electric range, drive-in garage. Landscaped grounds. Close to everything. Full price $8950

HIGH SAANICH $2000 CASH BALANCE MONTHLY

Immediate four-room bungalow, living-room fireplace, two nice bedrooms, cabinet kitchen, large utility room, separate garage. Close to school and transportation. Full price $5750

R. H. DAVIES REALTY

611 YATES ST G 3616

Eves., G 5317, B 4315, E 5878

MEMBER OF REAL ESTATE BOARD

ROCKLAND AVENUE

One of the smaller attractive homes in this area with an unusually large, attractive living-room — dining-room — modern kitchen—small library—bedroom and bath on first floor, up—two bedrooms and bath. Oil furnace. Several fruit trees in beautifully kept landscaped garden $21,000

Exclusive Listing

Telephone MRS. POWELL, E 6340

$4200 — IMMEDIATE POSSESSION. SIX GOOD ROOMS. Large lot, good garden, garage. Low taxes. Lino on floors. Close to town. Basement and furnace. Terms to suit good client.

LOVATT FINANCE LTD.

5 A, 741 FORT STREET NIGHTS, E 5077

PHONE E 6065

---

78 HOUSES FOR SALE

WHITTOME'S

FAMILY HOME Near Beacon Hill Park Seafront, Bus Route and Schools

Seven-roomed 1½-story, Oil-O-Matic hot-air heating. Through hall, living-room with fireplace, dining-room across hall, one electric cabinet kitchen, two bedrooms and four-piece bathroom down. Two large bedrooms and two-piece wash room upstairs. Full cement basement, heated rumpus room, laundry tubs. Separate garage. Garden lot. Price $11,000

Ask for T. B. Monk

OAK BAY Close to Golf Course and Sea

Attractive well-planned hot-water heated six-roomed bungalow has through hall, large living-room, dining-room, cabinet kitchen, three fine bedrooms, Pembroke bathroom with pedestal basin and chrome fittings. Cement basement with drive-in garage. Large lot, well located. Price $11,550

Ask for T. G. Clarke, Evenings, E 1328

DEEP COVE Beach Frontage

Five rooms, electric pump, three-piece bathroom, fireplace, attached garage, superb views. Price $5500

Ask for O. E. Pite

BAZAN BAY AREA

Good building site 250 x 300, Bazan Bay area. Fine soil, good view of sea. Price $850

Ask for O. E. Pite

HIGH GORGE Hot-Water Heat

Charming five-room stucco bungalow consisting of through hall, living room with attractive fireplace, dinette, two bright bedrooms, good-size cabinet kitchen wired for range. Automatic hot water heating, electric water heater. Cement stairs to two rooms upstairs. Full cement basement with drive-in garage. Lot attractively landscaped. Close to bus and stores. Low taxes. Clear title. Priced $7950 to sell quickly.

Ask for Mr. F. Roant, Eves., G 3505

J. H. WHITTOME & CO. LIMITED

801 GOVERNMENT ST

VICTORIA, B.C.

Telephone E 4258

No. 323

SIDE-BY-SIDE DUPLEX Near Parliament Buildings Home and Income—$6500.

Just a block off Government Street quiet location. One suite has hall, living-room with fireplace, dining-room, bedroom, kitchen. The smaller suite has 3 nice rooms. Bathroom is between the two suites and is shared. Separate entrances, automatic water heater, lino and blinds included. The place is in very good condition. Nice corner lot with garden. These are hard to find at anywhere near this low price. Act quickly.

E 5065, E 7061, E 3814

No. 311

SUPERB SEA VIEW 4½-Room Bungalow — About an Acre—Poultry, Fruit Trees, Berries, Lawns, Rose Garden, Shrubs, Bulbs

A lovely place to live and a gardener's paradise. Truly a gem in a suburban home low type bungalow with living-room with fireplace, 2 bedrooms, bathroom, kitchen and dining space, separate garage and workshop. Small cottage with electric pump and storage tank. Excellent poultry house and fenced run, hedges, over 40 assorted fruit and nut trees, berries, etc. East Saanich Road facing the sea, unobstructed view of islands, Mount Baker. Half cash will handle. Snap at $7250

E 8063

SWINERTON & CO. LTD.

620 BROUGHTON ST E 7141

(Established 1889)

IN BEAUTIFUL COMOX

I sit by the window,
And then I do see
The tree-ring mountains
And the ever-changing sea.

On a good elevation a house built to take advantage of the view, large plate glass view windows (with Louvre ventilation) in living-room and dining-room.

A modern kitchen with ample cupboard space, and opening off a utility room.

Two large bedrooms with "Sunlight" bathroom.

A central hall.

All on one floor.

A full-size basement with 7-foot clearance. Oil furnace, air conditioned (annual cost about $100). Oil hot-water heater with thermostat control. A large room, floored and ceilinged, with cedar walls.

A warm house in Winter and built for through circulation of air in Summer.

A double garage (lined), with insulated tool shed.

A landscaped garden of lawns, trees and shrubs.

City water and well with pump connected to hydrants.

Within easy walking distance of post office and shops.

For Further Particulars Apply to

H. A. Roberts Ltd.

COURTENAY AND VICTORIA

"The Yorkshire"

VICTORIA

Ker & Stephenson Ltd.

VICTORIA

SWIMMING - BOATING FISHING

New 3-room shake bungalow near beautiful Thetis Lake. Living-room, large cabinet kitchen with dining space, one bedroom and storage-room, 3-pce bathroom. ¾-acre lot and wood shed. All this and furniture too for only $4000

FAIRFIELD $$$ — VALUE — $$$ REVENUE AND HOME

Two semi-bungalows of five rooms each. Entrance hall, living-room, dining-room and two bedrooms, full basements, with hot-air furnaces. Present revenue is $63.50 plus owner's suite. Two for the price of one. Full price only $8400

VICTORIA WEST

Two-room, two-story house with six rooms rented for $63.50. Plus four rooms for owner $6500

CORDOVA BAY WATERFRONT

Four-room stucco bungalow with attached garage, situated right on the beach with excellent view of Straits and mountains. Living-room, cabinet kitchen, 2 bedrooms, 3-pce bathroom. Price ONLY $6850

TODER & VINT LTD.

617 CENTRAL BUILDING, G 3041

Evenings: B 3330 or E 5019

Member of Real Estate Board of Victoria

Bobby Sox — By Marty Links

"Isn't it wonderful to be in love with someone you like?"

---

78 HOUSES FOR SALE

MARA, BATE & CO. LTD.

Serving Victoria Since 1883

$6900—TERMS

This very attractive 4-room bungalow is ideal for a retired couple. Close to transportation and golf course. Low taxes. Included in the price are wall to wall broadloom carpets and a fine oil range. The garden is well stocked with fine shrubs and fruit trees.

(Ask for J. Adair)

NEW LISTING

Up-to-date modern 6-room stucco bungalow with Duroid roof. Built 1946, taxes only $66. Nicely laid out garden with cement walks and paths. House is fully insulated with through hall, door chimes, two large bedrooms, living-room with fireplace, bright dining-room with lots of windows, hardwood floors throughout including bedrooms, dream kitchen with lots of cupboards and complete laundry room off. Full cement basement with hot-air furnace and drive-in garage. We were lucky to get this exceptional listing Saturday morning and at the price of $8,975. This beautiful property could not be duplicated on Vancouver Island at this bargain price. If you are interested in buying a bungalow it will be dollars in your pocket to see this property first.

(Ask for Mr. Hepburn)

OAK BAY

An excellent home of Tudor design on a large well-drained lot, has large living-room, dining-room, cabinet kitchen, three good bedrooms down and one up, hardwood floors, hot-water heating and drive-in garage. Price $12,950

(Ask for Mr. Howe)

SECLUDED GENTLEMAN'S SMALL ESTATE UNOBSTRUCTED PANORAMIC VIEW OVER WATER NEAR UPLANDS

We are pleased to offer for your inspection a three-bedroom Oil-O-Matic hot-water heated residence situated in a wooded and beautifully-landscaped garden of two acres. This choice property is ideal for someone wishing seclusion and beauty. Further details upon inquiry. Price $17,500

Ask for Mr. Harrington

WANTED — A small modern apartment block up to $75,000.

(Ask for Mr. Howe)

MARA, BATE & CO. LTD.

612 VIEW STREET E 7134

OAK BAY

Why wait? Now is the time to own this one-room stucco bungalow. Consists of living-room 14 x 18, with open fireplace and hardwood floors. Full dining-room through hall plan, cabinet kitchen, two good bedrooms, utility room with tubs, four-piece Pembroke bathroom. Full basement with finished room and three-piece bathroom. Hot-air piped furnace. Good lot. Separate garage. Can be handled on very terms. Exclusive listing. Price $10,900

Mr. Olson, Evenings G 4606

SAANICH $1200 DOWN

Three-bedroom semi-bungalow, fully furnished, in 3½-mile circle. Consists of living-room, dining-room, kitchen with oil range, three-piece bathroom, three bedrooms. Full basement with hot-air furnace. Good lot. Separate garage. Taxes $35. Lawns with shrubs and flowers. Clear title. Price $5900

Mr. Olson, Evenings G 4606

6 ACRES

150 feet lakefrontage. Orchard. 3½-room house. Three miles from Duncan. Price $5900

THOMAS & CALLIN

616 YATES STREET PHONE B 1211

SPECIAL OFFERS OAK BAY

Six-room new bungalow with rumpus room. Full basement. Oil heating. Don't miss this $12,900

MODERN BUNGALOW SOUTH OF AVENUE

Five rooms with basement and all heating. For quick sale $8500

MODERN BUNGALOW NORTH OF AVENUE

Four rooms and nook with attached garage and utility room. This is very attractive $7850

MODERN COSY BUNGALOW

Four rooms and nook, fireplace, hot-air heating, garage, tile sink. This is a real home. $6650

MEHAREY & CO., LTD.

612 VIEW STREET E 1161

OAK BAY DUPLEX

This property consists of two self-contained 4-room apartments. Large lot on Monterey Avenue. Also spacious lot with duplex. This has been reduced to close estate $8000

MEHAREY & CO., LTD.

E 1161

---

78 HOUSES FOR SALE

HAGAR'S

OAK BAY SEAFRONT DUPLEX

7 Room suite and 4 room suite with possession to buyer. Well built. Modern. Stucco. A new hot water oil heating. Garden with fruit trees and slope leading down to your beach. Unobstructed view of mountains and [illegible] by appointment only. Terms [illegible] $14,750

SHAWNIGAN LAKE APPROX. 1000 FEET WATERFRONT

House and 10 acres of really good land, including pasture. Stands on West Arm on a really sheltered exposure. 4 room house and bathroom. Needs some repairs but could be made into a good country residence. There is also a good guest cabin and boathouse. Good fishing, boating and safe swimming. Excellent value at this price. Exclusive $9500

LANSDOWNE AREA

Close to Victoria College. A very well constructed and well kept, older type family home of 6 spacious rooms. Exclusive $6300

OAK BAY

5 Rooms on one floor. Attractive, compact plan, yet with spacious rooms. Full basement, at location. Vacant $11,000

HAGAR & SWAYNE LTD.

View at Broad G 4121-2-3

Evenings G 8803, Belmont 40Q

Member Real Estate Board of Victoria

CAPITAL CITY REALTY'S CHOICE OFFERINGS

COSY HOME

Snug and neat 4-room home with full basement, beautifully kept, fine construction and ready to move into. Taxes only $30. Handy and a fine bargain, on 1½-mile circle. Offers considered. Full price $4950

Ken Walters, Eves., G 0487

MT. TOLMIE'S PRIDE

Lovely 4-room stucco bungalow, 2 swell bedrooms, Pembroke bath, cabinet kitchen, separate garage. A lovely home on a lovely location, nicely fenced and handsome. What more can you ask when the price is reduced for quick sale to $6000

G. Williams

A FAIRFIELD BARGAIN

Attractive 4-room stucco bungalow, basement, hot air furnace. Duroid roof, attached garage on nice lot with good soil. A good home close to transportation, and walking distance to town and sea. One range and some furniture included. Offers considered. Full price asked $7350

G. A. Auclair, Evening, E 0561

HAPPY VALLEY BARGAIN

Splendid 4-room siding bungalow in excellent condition on half acre of good garden land with fruit trees and small fruits. On bus line, low taxes, and unusually good value. A really nice country home. Some terms. Full price $4850

Chas. Kirk, Colquitz 114X, Eves.

CAPITAL CITY REALTY

856 CORMORANT ST., G 1933

VICTORIA, B.C.

Member Real Estate Board of Victoria

CLOSE TO CITY CENTRE

Living quarters, plus revenue, furnished 6-room house, divided into two suites. Lower suite contains living room, bedroom, kitchen, toilet and shower, furniture includes oil range, kitchen furniture, chesterfield suite, bed, rugs, linen etc. Upstairs suite contains living-room, with kitchen range, two bedrooms and 3-piece bathroom. Full basement, hot-air furnace, garage. Taxes $87. This house is in spotless condition inside and out, and is a bargain at (some terms) $6950

DUPLEX

7 rooms, divided into two suites with separate plumbing. Now rented at $30 per month for each suite unfurnished. Taxes $40. $7,000 cash payment. Price $5250

Mr. Roberts

H. G. DALBY & CO. LTD

634 VIEW STREET Phone E 6547

Evenings, Colq. 373R

HANDYMAN SPECIAL

$750 CASH. Full Price $4,400. 4-room stucco with basement and hot-air piped furnace. Large rooms. Secure this home and finish remodelling in your spare time.

2-MILE CIRCLE—$6500

Five-room solidly-constructed bungalow. HOT WATER HEATED. Two good-size lots with good variety of fruit trees. Full basement. Excellent family home in spotless condition. Terms offered.

ONE YEAR OLD—$6300

Modern stucco, 4 rooms, close to GORGE WATERS. Full high basement with hot air piped furnace. Through hall plan with hardwood in main rooms. Good terms.

GEORGE E. THORNELOE

308 CENTRAL BLDG G 6127

---

78 HOUSES FOR SALE

THE B.C. LAND & INVESTMENT AGENCY LTD

Your 1950 Year in Real Estate

FIRST TIME ON MARKET EXCLUSIVE STUCCO and SIDING

DELIGHTFUL "COTTAGE-STYLE"

SEMI-BUNGALOW OF 6 ROOMS

The owner of this lovely home is building a new house, and has instructed us to sell his exceptionally well built and attractive home in the Gorge area at a price to give the purchaser true value for his dollar. Consider the following outstanding features and then call us for an appointment to view.

1. Built 10 years ago under N.H.A.
2. Through hall plan, living room 14 ft. x 16 ft., fireplace, two bedrooms (or one and dining room), large kitchen with excellent nook.
3. Four-piece Pembroke bath, separate shower.
4. Upstairs, a very large bedroom, a den and a sewing-room
5. Full basement, hot-air pipe furnace
6. Basement and roof insulated with Rockwool.
7. Attached garage with inside entrance
8. Large lot 71 ft. frontage. TAXES ONLY $68.32 (1949)
9. Very lovely grounds and setting
10. Everything in tip-top condition for your inspection

Title is clear. Terms may be arranged. Full price $9950

For further information please call Mr. W. O. Cameron

EAST SAANICH ROAD

A very nice property on nearly an acre of land. Living-room with fireplace, large dining-room, kitchen, utility room, part basement and hot air furnace. 34 assorted fruit trees. Double garage. Chicken houses. Priced at $9000

WITHIN 3-MILE CIRCLE

A snug cottage with good living room and fireplace, good kitchen, nook, two bedrooms and three-piece bath. Good lot with shrubbery and [illegible]. Could be sold [illegible]. Price $4200

NEAT AND CLEAN

A four room bungalow with basement. Close to wood-working factories and mills. Handy for the working man. Half cash. Price $4250

Please ask for Mr. Hythe

SEAFRONTAGE

Modern stucco semi bungalow of 6 rooms in a [illegible] delightful [illegible] One and half acres wide waterfront. Panoramic views of sea, islands and shipping. 1 bedroom and bathroom down, 2 up and second bathroom. Charming living room with wide sea view windows. Situated North Saanich. Sickness forces owner to sell. Offers requested.

FAIRFIELD

Near Foul Bay Road. Good semi-bungalow (stucco). 2 bedrooms and bath down, 2 bedrooms up, 3 sitting-rooms, dining-room. Full basement. New furnace. Nice lot. Suitable for revenue. Price $8750

CADBORO BAY

An outstandingly beautiful property of 1.75 acres together with 7-room house, 4 bedrooms, stucco. A house of distinctive qualities not found in the newer ones. Hot-water oil. The garden is a dream of beauty, much of it in natural state. Lovely views. Going for $17,500

Please ask for Mr. C. R. V. Bagshawe

972 GOVERNMENT STREET G 4116

Member Real Estate Board of Victoria

OAK BAY NEAT FOUR-ROOM STUCCO

$5950 — Compact attractive bungalow featuring 14x20 ft living-room with fireplace, two large bedrooms, planned kitchen with inlaid lino and connection, laundry room. Splendid grounds nicely landscaped, concealed lawn sprinkler system, taxes $50. Mortgage of $3,500 may be assumed or paid off. ALL OAK BAY CONVENIENCES.

OAK BAY—NEAR NEWPORT TWO MINUTE WALK TO SEA $2000 TO HANDLE

$7300 — Beautiful location in choice residential area not far from OAK BAY Boat House. The TUDOR style front gives this five-room bungalow a quiet air of distinction in landscaped setting. Through hall, living-room 14x21 ft. with fine fireplace and coved ceilings. Separate dining-room of gracious size, two full-size bedrooms (three if possibility by using Den), cabinet kitchen and intervening bath. Separate garage, four fruit trees and garden space. Owner will consider selling ON TERMS to qualified client.

FAIRFIELD RD.—REVENUE Six Rooms—Walking Distance

$5800 — Very handy location for guest home, always clientele for this type of home with business people who desire real town accommodation. Enquiries invited.

Please call MR. PATRICK, E 2161. Day or Night and SUNDAY on the above listings

HAWKES FOSTER, LTD.

1016 DOUGLAS STREET

Garden City Real Estate

710 FORT STREET

PHONE G 0661

GONZALES—CLOSE TO SEA

Here's a home that is a home. Sound as the day it was built. Featuring on one floor entrance hall, large living-room, full-sized dining-room with open fireplace, large kitchen and three bedrooms. Full basement, with hot-air piped furnace, laundry tubs and workroom. Could make self-contained suite by merely adding a door. Don't miss this for (with terms) only $6950

To view call M. Morey, B 6130

WELL WORTH THE PRICE

Six rooms and sun-porch. Separate garage. All rooms large and bright. Full cement basement. Plenty of fruit trees, gas hot-water heater. For a three-bedroom home you have all you want here on terms with a full price of $8450

SCOOP — 4½-MILE CIRCLE

Three-roomed cabin on large double lot. New pump and pump-house. This is no mansion but it sure is a buy for the money. The land alone is worth the price of $1550

Call Chuck Green, Eves. E 5001

GARDEN CITY REAL ESTATE

5-ROOM OAK BAY BUNGALOW

IMMEDIATE POSSESSION offered in this attractive home, built on the through hall plan. Large and bright rooms, the main rooms having golden oak flooring. High cement basement with hot-air furnace. There are many features to please the lady of the house, and a pleasure to show at the fair price of $9975

FAIRFIELD DISTRICT

A very substantial family home in this popular district. This is an older house, but in fine condition. Having living-room, dining-room, and three bedrooms all on one floor. The full price with reasonable terms is $5775

Evenings E 5036, E 4600

FRANK S. GREEN LTD.

733 FORT ST. Phone G 4150

---

78 HOUSES FOR SALE

$700 DOWN

If you are a handy man here is a two-bedroom home you can make very nice—but you will have to hurry. Full price $4200

Ask for Stan Evans, Eves. G 8286

A HOME FOR YOU

Built in 1942 this modern stucco bungalow is ideal for a couple or a small family, and can be kept in tip-top shape with a minimum of housework. It has compact living-room, fireplace, inlaid and front face cabinet kitchen wired for range, Pembroke bathroom and two bedrooms (or one could be dining). Fully insulated. Basement, attached garage. Taxes $50. Real value at $5775

Ask for Stan Evans, Eves. G 8286

REVENUE WELLINGTON AVE

A lovely large 8-room semi-bungalow in one of the best parts of Fairfield. Downstairs consists of 6 large rooms for the owner in excellent condition. Upstairs one 4-room suite with gas stove included. Full basement with automatic oil furnace piped to all rooms. Nice large finished room could be made into 2 room suite or rumpus room. Full price $7950

Ask for Roy Smith, Eves. E 0710

3 BEDROOMS $1500 DOWN—CITY

One year old stucco bungalow. Living-room with fireplace. Three bedrooms with clothes closets. Large kitchen and utility room. Garage. Double lot. Over 15 [illegible] Full price $6250

Ask for Cliff Green, Eves. B 6411

EXCLUSIVE

Four room bungalow. Gorge. Entrance through hall large living-room with fireplace. Two good-size bedrooms with clothes closets. Four-piece Pembroke bathroom, large kitchen, lots of cupboards. Beautiful high basement, hot-air furnace piped to all rooms. Electric hot water heater. Laundry tubs. Drive-in garage. Landscaped. Low taxes. Close to sea and shopping. Let me show you this dandy home at $7500

Ask for Cliff Green, Eves. B 6411

N.H.A. NEW OIL-O-MATIC

[illegible] the border of the [illegible] 4-room [illegible] bungalow [illegible] entrance through hall [illegible] with fireplace. Two [illegible] bedrooms [illegible] 4-piece Pembroke bath. Large beautiful kitchen. Lots of cupboards. [illegible] Wired for range [illegible] Drive-in garage. [illegible] Oil-O-Matic furnace [illegible] $7,500 and $32.50 per month or $1/5 on balance. Buy this grand home at full price of $8500

Ask for Cliff Green, Eves. B 6411

TAYLOR SPITTAL

No. 301-703 YATES ST. G 5165, G 8300

KING REALTY

B 2131

DUE TO ILL HEALTH THE OWNER MUST SELL THIS ATTRACTIVE

CHILDREN'S AND LADIES' WEAR SHOP

May consider trade on small house. Stock and fixtures at invoice. Price $2000

See us if you are interested in any type of business. We have some good buys in all types of businesses.

Mr. Loeb, Evenings, G 8203

$1000 to $1500 DOWN

Balance on easy payments will buy you a BRAND NEW BUNGALOW OR BUILD YOU A NEW HOUSE UNDER N.H.A.

See Mr. Myles, Evenings, G 6830

REVENUE

Two-room semi-bungalow. Very suitable for revenue producer. Partly furnished. $7500

Phone Mr. Turner, Evenings, G 5373

MODERN CITY HOME

Beautifully laid-out five-room bungalow in Fairfield, wired for range, hardwood floors throughout, two very nice rooms in full basement, drive-in garage. Terms arranged. Full price $8950

R. Sandin, Evenings, G 7567

HAULTAIN

New four rooms and basement, stucco bungalow, hardwood floors, piped heat. Price (terms) $7600

Hugh M. Roberts, Evenings, E 9223

KING REALTY

1223 GOVERNMENT STREET

Member of the Real Estate Board

HIGH QUADRA

SIX ROOMS STUCCO, 1½ STORY, splendid construction, oak floors, Pembroke bathroom, good basement, hot-water heat. Close to bus and shopping. PRICE $10,500

Owner might consider part exchange on small home near Beacon Hill or side-by-side duplex

SAANICH

ONE ACRE OF GARDEN. FIVE-ROOM BUNGALOW and a guest cottage about 12 miles from Victoria on the East Road. Bungalow contains living-room, dining room, kitchen, two bedrooms and bathroom. Concrete basement, hot-air furnace. Guest cottage: Bed-sitting-room, hot and cold water. All in excellent condition. Orchard of various kinds of fruits. Chicken house, garage, etc. PRICE $9000

GOOD COUNTRY GENERAL STORE with good separate living quarters, on about one acre of land. Owner might consider 6-7-room home in part EXCHANGE

LEACH & SPARKS

1110 BLANSHARD STREET E 4117

TO CLOSE ESTATE

We have been instructed to sell this five-room country home overlooking Langford Lake. Attractive living-room with open fireplace, two bedrooms and modern three-piece bathroom. 4½ acres. Taxes only $17.92. Immediate possession.

$6000

DUPLEX

Situated on Pemberton Road. Two spacious well-appointed suites. The upper suite is rented at $100 per month and contains six rooms and two bedrooms. Lower suite composed of three spacious rooms plus one room available for owner. Basement accommodation for caretaker.

$18,000

THE ROYAL TRUST COMPANY

1200 GOVERNMENT ST. E 4126

(Member Real Estate Board of Victoria)

$4500 — CITY. Five-room bungalow. Two bedrooms, oil stove and heater, blinds and curtains. Newly decorated. $1,000 cash will handle.

$6300 — OAK BAY. Near High School. Six-room bungalow. Living room with fireplace, 3 bedrooms, full basement. Separate garage. Double lot. See this outstanding buy.

E. E. HEATH

656 YATES PHONE B 2162

Night Phones: B 6006 or G 2302-E 6214

---

78 HOUSES FOR SALE

P. R. BROWN & SONS LIMITED

Real Estate and Insurance Agents

Member Real Estate Board of Victoria

1112 BROAD STREET G 7171

MUST BE SOLD

A five-room home of character, comprising entrance hall, large living-room with beamed ceiling and tapestry brick fireplace, dining-room, kitchen wired for electric range, utility room, two bedrooms and bathroom. New Duroid roof. Separate garage. Beautiful garden. Ideal for retired couple; two steps, close to stores and transportation. Priced for quick sale $6500

Ask for Miss Courtauld, Evenings, G 3317

SAANICH EXCLUSIVE

If you are looking for a neat and complete modern bungalow be sure to enquire about this well-constructed white stucco home with open fireplace, hardwood floor, 2 nice bedrooms, 4-piece bathroom, modern kitchen with dinette, attached matching garage. Large lot 50 x 180, well developed with good variety of fruit trees, nicely landscaped in front. Fully insulated. Terms can be arranged. Full price $6500

FAIRFIELD

Splendid 4-room frame bungalow, all on one floor, living room, dining-room, kitchen, 3 bedrooms and bathroom. Full cement basement, [illegible] furnace, separate garage, close to transportation. This is a real [illegible] Full price only $6500

EVENING INFORMATION

Mr. Burton Jr., E 1381. Mr. Miller, G 9214

Mr. Prise, E 6118. Mr. O'Toole, G 1273

THE YORKSHIRE

OAK BAY

MODERN SIDE-BY-SIDE STUCCO DUPLEX

$15,750

[illegible] south of [illegible] [illegible] Pembroke bathroom, large cabinet kitchen and all in room, OIL-O-MATIC heat. Large [illegible] HARDWOOD floors. Can be handled with $7,000 balance at month [illegible]. One side rented for $90 per month.

CITY

WALKING DISTANCE TOWN

SIDE-BY-SIDE STUCCO DUPLEX

$14,700

New stucco, built solely to one possessing. Nice entrance hall, large living room, each side 2 good bedrooms, large cabinet kitchen, 4-piece Pembroke bathroom. Full high cement basement, drive-in garage, OIL-O-MATIC furnace. Lot also excellent, built under N.H.A. to one of Victoria's reputable contractors. [illegible] Would easily rent for $85 per month each suite. GENUINE buy and sincerely recommended

THE YORKSHIRE CORPORATION LTD

721 FORT STREET

PHONES E 7150, Evenings E 1805, G 0700

OAK BAY FOUR BEDROOMS

$11,500 TERMS. Splendid stucco bungalow only a few years old and in beautiful condition throughout. Three of the bedrooms are on the ground floor and one is upstairs with available space for still another. Good basement with furnace, laundry room and drive-in garage.

WE ALSO OFFER ANOTHER

Large bungalow containing 7 rooms all on one floor, with Oil-O-Matic heating, and pleasantly situated in very quiet district. Very reasonably priced at

$9450 ON TERMS

$5950 ON TERMS. Stucco bungalow containing large living-room with open fireplace, 2 bedrooms, 3-piece bathroom, generous-sized kitchen and utility room. No basement. Here is your opportunity to get into a splendid residential district at a reasonable price.

CLOSE IN—SAANICH

$4200 — FULL PRICE for smart little bungalow containing four rooms, also three-piece bathroom and good-sized pantry, in nice condition. Large lot with excellent soil. Quiet location within three-mile circle.

ALEX. G. HILL & CO.

636 VIEW ST. (Room 414) G 0741

BEST BUY IN FAIRFIELD

Owner transferred to Vancouver and must sell his new home, only 1 year old. Close to waterfront. 6-roomed modern bungalow, large living room through entrance hall, hardwood floors, 2 large bedrooms, lovely kitchen with large view windows facing the sea. Cement basement with laundry tubs and electric hot-water tank, H.A. furnace, carport, garage with tip up doors. Situated in choice district. Here is a lovely home you would be proud to own. Owner asking $9250

Near Offer Considered

CLOSE IN

Comfortable home of six rooms — living-room, dining-room, large cozy kitchen, 3-piece bathroom, upstairs 3 good-size bedrooms. Nice level lot all fenced. Close to stores and bus. Full price $5200

Terms arranged

OAK BAY DISTRICT FULL PRICE $6950

Cosy 5-roomed bungalow in first-class condition. Living room with fireplace, family-size dining-room, 2 good-size bedrooms, bright cosy kitchen wired for electric range. Full cement basement, H.A. furnace, garage. Developed garden, fruit trees and small fruits. Close to stores and bus. $2,000 CASH WILL HANDLE

FLEMING GARDNER CO.

307 SCOLLARD BLDG G 7741

Evenings, Mr. Pritchard, G 3081

WHITE STUCCO BUNGALOW—Four bright rooms and nook. Hardwood floors, modern bathroom, tiled sink, etc. Has full cement basement, furnace and garage. An exceptionally well-built home in spotless condition. Fine well-stocked garden. Situated in high location just outside city limits. Would consider exchange for modern Fairfield bungalow $8000

HIGH QUADRA—Attractive white stucco siding bungalow. Four rooms including large living room with open fireplace, four-piece bathroom. Full basement, furnace, etc. Large lot. This is a cosy home and may be bought on terms $6950

BRAND NEW—White stucco bungalow of four rooms, with attached garage. No basement. Large lot. Fine view. House is insulated and you [illegible] in on short notice. Terms $5500

A. S. MILLER

1309 BLANSHARD ST. Empire 6688

SUPERIOR DUPLEX

Rockland Avenue District — A substantial home with "atmosphere" which has been converted into an up-and-down duplex. Nothing cramped about the accommodation and yet rooms not too large. Buyer can have immediate possession in ground floor, a charming layout. Janitor's suite in basement. Low taxes. Ideal for party desiring something nicer and larger than usual duplex. Further details on request.

Please Ask for Mr. C. R. V. Bagshawe

THE B.C. LAND & INVESTMENT AGENCY LTD

922 GOVERNMENT ST. G 4116

78 HOUSES FOR SALE

KER & STEPHENSON LTD

HERE ARE SPECIAL VALUES

SIX ROOMS — ONE FLOOR OAK BAY

And it's just REDUCED in price. This lovely home has 70-ft. frontage on one of Oak Bay's prettiest streets. Living-room is large, and there is a dining-room, a den, two large, comfortable bedrooms, and a child's room, all the modern, bright kitchen. Best of all, this home boasts a BRAND NEW AUTOMATIC OIL FURNACE in the cement basement, and there is a separate garage. The owner is leaving for England, and so DOWN goes the price for quick sale. It's all yours for only $9450

OAK BAY

Here is a very attractive home, stucco, with Durold roof, very well built, and smart-looking. Rooms include living-room with fireplace, dining-room, smart kitchen and two bedrooms. Four-piece Pembroke bathroom, and fine features include Venetian blinds. Full cement basement has OIL-HEATING and garage under. This fully insulated home is a real beauty; priced right, at $10,900

NEAR BEACH DRIVE

So you've always wanted to live out here? Try this fine home, located in a lovely part of Oak Bay, just off Beach Drive. Has entrance hall, living-room, large dining-room, a comfortable den with fireplace, a fine big kitchen, all on room and two-piece bathroom, all on the ground floor. Upstairs you'll find no less than FOUR fine bedrooms and a four-piece bathroom. Hardwood floors in main rooms down. HOT-WATER OIL HEATING in full cement basement. This is IT. A real buy for $12,000

EARLY POSSESSION

Built for comfort and a fine-looking home, this charming older-type residence is situated within walking distance to city. Surrounded by a lovely garden, well hedged, this home has a vestibule, entrance hall with attractive staircase, a large living-room with a leaded bow window, fireplace, a large dining-room, modernized kitchen. THREE bedrooms (two of which have fireplaces), also a smaller bedroom or dressing-room. Pembroke bathroom, and HOT-AIR OIL-O-MATIC HEATING. Separate garage $12,600

KER & STEPHENSON LTD
Member Real Estate Board of Victoria
906 GOVERNMENT STREET G 8127
NIGHT PHONES
G 2210 - B 3072 - B 6636

GILLESPIE, HART & CO. LIMITED

$4950 — CLOVERDALE DISTRICT. Good 4-room siding bungalow with basement, NA furnace. Nice garden and workshop.

$6400 — QUADRA DISTRICT. 15-year-old bungalow with 6 good-size rooms, full high basement, hot air furnace, kitchen wired for range. Fruit trees. High location. Two-mile circle. See Mr. Beasley, Evenings B 3326

$5250 — JUBILEE HOSPITAL DISTRICT. Five-room bungalow in good shape. Full basement, furnace, garage. Low down payment and balance $60 monthly.

$7300 — OAK BAY. Five-room bungalow. Insulated. Oak flooring. Large garden lot. Close to sea. Owner transferred.
See Mr. Haims, Eves., G 1900

GILLESPIE, HART & CO. LIMITED
Established, 1911
611 FORT STREET; PHONE G 1181
Member of the Real Estate Board of Victoria, B.C.

SPECIAL

A very attractive 5-year-old glass stucco bungalow. Through hall, living-room with fireplace, modern electric kitchen, separate dinette, 4-piece Pembroke bathroom, two large-sized bedrooms, concealed stairway to two rooms. Full basement; automatic stoker sawdust-heated. Electric hot-water tank, drive-in garage, nice lot. This house is very well built and well tile drained. Full price on terms $7950

FAIRFIELD

Beautiful white stucco semi-bungalow of 7 rooms. Large living-room, family dining-room, cabinet tiled kitchen wired for range, through hall, two bedrooms and 4-piece Pembroke plumbing downstairs. Two large bedrooms and wash-room upstairs. Full basement with large rumpus room and additional bedroom, automatic oil heating, separate garage. To view call Mr. Jack Brown, G 4878.

KENNETH J. DAVIS
Real Estate and Insurance Agent
Campbell Bldg., 1036 Douglas St.
Phone B 8421

FAIRFIELD—$1400 WILL MOVE YOU IN. FURNISHED. Best part of Fairfield, 8-room family home, ideal for boarding or renting of rooms, newly decorated, in fine condition throughout, full basement, lots of fuel, separate garage, lovely landscaped lot. FULL PRICE $8500

HOT-WATER HEAT

GORGE—THIS LOVELY 5-ROOM BUNGALOW, stucco, built of best materials 8 years ago. Oak floors, concealed stairway to 2 more rooms, high basement, automatic coal stoker, drive-in garage and many other features make this home a really good buy $7950

$2000 WILL MOVE YOU IN

Well-built 5-room bungalow, all rooms are large and in fine condition throughout, full basement with extra finished room, lovely corner lot, fine district near Oak Bay. FULL PRICE $7200

EVENINGS:
Mr. McDonald B 1002 Mr. Hallmark B 8741

HALLMARK & CO.
307 CENTRAL BLDG., 620 VIEW ST.
B 1418

NEW—FOUR ROOMS AND BASEMENT

$980 down will build you one of three homes near McKenzie School. Full price including lot $6700. Monthly payments including 5½% interest $38.00. Possession 4 months from N.H.A. approval. Features include: Total area 800 sq. ft. oak floors, tile sink, lots of cupboards, floor covering bathroom and kitchen, Pembroke bath and shower, laundry trays, drive-in garage, piped H.A. dust, cement driveway and sidewalks—duplicate of home, finished, is available for demonstration.
Call Mr. Douglas Nawbon

HAWKES FOSTER, LTD.
1010 DOUGLAS ST. Phone B 2101 Day or Night

78 HOUSES FOR SALE

THE CANADA HOME AND PROPERTY DISPLAY SALES

838 FORT STREET E 6423

Still moving them. We need lots of homes now—both large and small—to cope with the demand that's building up. Enquire as to our service, no commission charged. We are not agents.

OAK BAY. This modern bungalow with its trim lines and quiet setting should be included in your hunt for a house. It's close to schools, bus and stores, yet not in the line of heavy traffic. The living-room is sized and decorated to meet the approval of the modern housewife, dinette is ample size, bedrooms are both large, kitchen is very convenient to work in, and there's a finished room in the high basement. Terms 1180 sq. ft. to be exact. The price tag says it's a quick seller at $9950

FAIRFIELD. One of the better older homes. That description fits this large grand home of eight rooms. Has a fine view over the city and standing on a really fine lot in lawns and garden. The living-room data is large with fireplace, dining-room with built-in buffet and mirror, bedroom down, three more large bedrooms up. Every room here is in immaculate condition. Basement is full, high, with drive-in garage. Price is $9500

FIVE POINTS. Another large home that would do duplex easily. Concrete block construction to the first floor. It's as solid as they come. On the main floor you'll find a large entrance hall, large living-room with pleasant fireplace, large dining-room, den, and large kitchen. Oak floor in main rooms and hall. Up there's three big bedrooms. A rumpus room with fireplace in the basement, along with good hot-water heating plant make this a good one at $10,500

VIEW ROYAL. There's rocks and trees aplenty on this exceptionally large lot that contains this modern flat-top stucco of five rooms with basement. Has the oak floors, textured plaster, 'raised' ceilings and all that go with the modern home. The owner is throwing in a small three-room self-contained bungalow on the same property too and asks only overall $6850

FAIRFIELD. You can enjoy a fine sea view from this very good five-room bungalow that has an extra large bedroom up. You'll find it in perfect shape in every respect, it also has a finished room in the large basement and to ... but not least there's a small store attached that does a good little trade in the neighborhood. Buy it all for $7500

OFF QUADRA. Close in. Like six-room bungalow with three bedrooms on one floor. Drop in and see this one. Every room is large and off a through hallway. The basement has a drive-in garage big enough for two cars. Look it over, you'll agree the price isn't out of the way at $6850

OAKLANDS. Sort of a ranch style to this new home of five rooms with its low overhanging eaves and natural wood-finish gables. Big open windows that let in lots of light and the heating is fully oil and automatic. Owner says it must be sold quickly or else; so ask us more about it. $1500 down would buy it at around $6800

REVENUE. 4 large five-room suite awaits the owner in this fine piece of property. Up there's two more suites rented to careful tenants. The heating is by automatic stoker. The owner would take a modern bungalow in trade, or sell for $7300

WATERFRONT and approximately eight acres. Like a smugglers' cove this natural sheltered anchorage that gives you absolute protection the year round. A dandy five-room home and a lot of other buildings are included. A lot of possibilities here for one with vision. Enquire for the rest of the details. It's priced fair and owner is open to any reasonable offer.

We meet people from all over the world in this office every day. All are looking for homes. You may have it. Phone us. No obligation.

TWELVE FOR ONE WATERFRONT

These are the twelve salient features that make one lovely waterfront home:

1. Six-room stucco bungalow (6 years old)
2. Hot water heating
3. Deep-water anchorage.
4. Maple floors throughout.
5. Tiled bathroom and cabinet kitchen
6. Through hall.
7. Insulated
8. Large lot 175x302; laid out in beautiful gardens.
9. Secluded and protected waterfront
10. Three-mile circle
11. Full cement basement with drive-in garage
12. Close in schools and transportation

$11,500 (Or Near Offer)

NEWSTEAD REALTY
NEWSTEAD BLDG., 734 FORT ST. B 7184
Evenings: G 7231, B 1795, B 8304

A Good Buy — In James Bay

6 rooms. Full basement. Hot-water heating. 3 bedrooms. Good garden. Price $5750

Here is something that can't be beaten for convenience. Only four years old, centrally located in one of the city's best districts. 5 rooms on the main floor. Excellent high basement with furnace, laundry room and large, completely finished room with fireplace. The full price of this bungalow is only $9500

Watch—SOON—for Our New Location

SUPER REALTY LTD.
720 Yates Street Victoria, B.C.
Phone G 7811

FOUR-ROOM MODERN STUCCO HOME

Good soil. Outside garage. Fenced with nice lawn. Full price $4400. Cash payment $2000. Balance arranged. 10 Grant Road, Sooke, B.C.
Box 8161, Colonist

c/o SOOKE 5-E.

A REAL BARGAIN FOR QUICK CASH sale. This 4-room stucco bungalow. Full basement with 2 rooms and laundry trays. Drive-in garage and furnace. Newly decorated. Nice lot. Low taxes. Good part of Gorge District. Full price $6300

$5300 Buys this 6-room bungalow. Cement basement, furnace, large living-room with fireplace, 2 lovely lots in fruits and lawns. In Saanich, 5½-mile circle. $2300 cash.

$5650 Buys this 5-year-old modern stucco bungalow, four rooms, full basement, drive-in garage. Four-piece Pembroke bath, large L.R. with fireplace and hardwood floors, large cabinet kitchen. Large lot all fenced. In Saanich, 4-mile circle. Low taxes.

MICHAEL BROTHERS
906 JOHNSON ST B 7911
Evenings, Mr. Michael, B 5894, G 0106
Mr. Cook, B 2590

CITY—$1500 CASH
AND $30 PER MONTH GIVES YOU early possession of a dandy 4-room apartment within walking distance of city centre, and there is $45 per month coming in from another three-room suite to meet the payments. The full price is only $4500

OAK BAY
In a good, high location, 4-room stucco bungalow 15 years old. On a beautiful landscaped lot. The owner will take good terms at the full price of $5875

Evening Phones:
Major Yardley G 1090
Jim Ridings B 4567

RIDDICK REALTY
108-1210 Broad Street B 9791

BEAUTIFUL LANDSCAPED LOT WITH pool. A building easily converted to garage. Ideal for private home. 100 yards from park. Quiet location. G 1736.

78 HOUSES FOR SALE

A WELL-BUILT FIVE-ROOMED STUCCO bungalow. Oil-O-Matic heat, all large rooms, wall-to-wall carpet in living, dining-rooms and hall, through hall, two good-size bedrooms with clothes chest of drawers in each, large pantry between dining and kitchen, the sink, lots of cupboards, kitchen 12 x 15, rumpus room off same, Moral tank, large cement basement with trays and small room, two-piece bathroom upstairs toilet. In Quadra and Viria Heights district. Clear title. Phone G 7808. No agents.

HOME AND ACRE — HIGH QUADRA
ATTRACTIVE 4-ROOM BUNGALOW and sitting room, basement and furnace, N.H.A. built 5 years ago, with over an acre of good level land. Half cash. $7000

JONES & SCOTT
B 3733 330 Pemberton Bldg.

AN ABSOLUTE STEAL — THREE-BEDrooms, living-room, dining-room, kitchen, through hall, four-piece Pembroke bathroom, two more rooms unfinished. Full basement, automatic oil heat and water. Venetian blinds. This home is six months old. Has exceptional view. Best offer. 1634 Raulston Street.

A 5-ROOM HOME, FULL BASEMENT, furnace, nice garden, some fruit. Price $5,500, including nearly new Pacific "Beaverbrook" range with sawdust burner, Norge frig., blinds, etc. Terms. Cash to mortgage. Apply 2761 Scott St. No agents please.

BY OWNER—CONVENIENTLY LOCATED 4 rooms and basement. $4,300. $700 down, $40 per month. Box 5570 Colonist.

CITY, CLOSE TO SCHOOLS. NEW 2-bedroom bungalow. Large kitchen, utility room, attached garage, lovely living-room with fireplace. $6,300. Small down payment. Victoria Realty, B 4184, eves., B 6490.

DARCY NEW STUCCO BUNGALOW OF 4 rooms. Hardwood floors. Drive-in garage and everything nice. A real gem in a beautiful setting. Owner must sell so here's your chance. Full price $5900

Call KEN WALTERS
Day, G 1922 — Evenings, G 0487

FOR SALE — LARGE HOUSE 7 YEARS old, 14 rooms. Can be converted into guest house or 4 suites. 2 bathroom units, large granite fireplace, ½ acre landscaped land, lovely view of sea and mountains, 5-minute walk from beach. Furnished or unfurnished. New electric stove. Sacrifice by owner for quick sale. Terms arranged. Phone B 8863.

FOR SALE BY OWNER, 2-YEAR-OLD five-room bungalow, living-room with fireplace, 2 good bedrooms, bathroom, cabinet kitchen, utility room and storage room, gas installed and gas range that can be bought, level lot, lawn and garden. Raulston district, one block to bus and stores, close to school. Call owner B 4645.

FOR SALE BY OWNER—SEVEN-ROOM semi-stucco bungalow, in Oak Bay, near Windsor Park, landscaped garden. Hot-water heating. Low taxes. Hardwood floors, four-piece Pembroke bathroom, extra plumbing in basement. Immediate possession. Phone G 1228.

IF YOU LIKE GARDENING SEE THIS 6-roomed stucco bungalow. Delightfully situated overlooking Gorge waters. Modern plumbing, cabinet kitchen, cement basement, furnace. Owner, 630 Gorge Road W.

NEAR HILLSIDE
LOVELY NEW BUNGALOW, 4 ROOMS, best construction throughout. Hardwood floors in main rooms and hallway, 4-pce. Pembroke bathroom, full basement, furnace, garage. There is a grand view from this location. Price (terms) $7950

GORGE DISTRICT
Attractive stucco bungalow, spotless condition throughout. Living-room has open fireplace, large cabinet kitchen, 2 nice bedrooms, utility room, separate garage, large garden. Close in bus stop. Price (terms) $6950

HOME AND REVENUE
Saanich, three suites of 3 rooms each. Two rented for $65 per month, one for owner. Low taxes. $1500 cash will handle. Price $6150

$1200 CASH
Brentwood, close to the beach, four-room cottage. Monthly payments of $25. Sacrifice price $3200

OFF EAST SAANICH ROAD
Four-room cottage, ½ acre of land. A good buy at $2500

Evenings:
Mr. Wheeler, G 6818 Mr. Nelson, B 6497

HOME LOCATORS REALTY CO.
801 Central Building Phone G 8314

LEAVING FOR ENGLAND. 7-ROOM house, 3 bedrooms, ½ acre of garden, dug, greenhouse, fruit trees. 7741 Savannah Avenue.

LUXURIOUS NEW 5-ROOM BUNGALOW. Oak Bay. Owner 2063 Kings Rd.

JAMES BAY DUPLEX
NINE ROOMS IN TWO COMplete suites, even to private entrances. Lot 50 x 200, in garden and lawns. No set rental. This property will give you 10%. Full price $6300

SAANICH
IN A HIGH LOCATION OVERlooking the city. Five rooms, modern, with basement, furnace and drive-in garage. Price $7350.

ESQUIMALT
A FOUR-ROOMED BUNGALOW with an extra large living-room, a good basement and furnace and close to transportation. This is one of the newer homes. Terms. Price $7350

OAK BAY BUNGALOW
FIVE-ROOMED STUCCO. NEAR bus and stores. Through entrance hall, large living-room, full dining-room and two nice-sized bedrooms. Full cement basement with piped hot-air furnace. Laundry tubs, etc. Separate garage and nice garden lot. Early possession and terms arranged. Price $8750

ALTON E. FLEMING
1006 Blanshard St. Phone G 8113

NEAT COUNTRY COTTAGE, FIVE miles out, close to bus line; three rooms with nice bathroom, city water and light. Nice garden lot. Price, including oil range and with floor coverings, $3,000. Vacant possession May 1 next.

JOHN GREENWOOD
1241 Broad Street

FAIRFIELD
NEW RANCH-STYLE BUNGALOW CONsisting of living-room, kitchen and dinette, utility room, bathroom, 2 bedrooms, large closets, large garage, P.R.A. furnace. Lawn and shrubs, lot fenced. New electric water-heater, blinds and linoleum included. Fully insulated. Close to transportation. Price $8,500, terms. B 8094

NEW HOME, EVERY CONVENIENCE. Reduced, $4,250. No agents. G 8883

$2,400
OWNER TRANSFERRED AND MUST sell this near-new stucco bungalow in the city. Four lovely rooms with dining space, utility room with tubs on main floor, full basement with extra finished room, piped furnace, etc., attached garage, high location, close to bus and school. $2,400 or even a little less down payment to reliable party. See this before you buy at only $8400

BAYNE REALTY
915, Central Bldg. B 1131
Res. G 3884

OAK BAY — ATTRACTIVE 5-ROOMED cottage, superior location near golf, beach, stores, park, bus. Through hall, large living-room with fireplace, dining-room, 3 bedrooms, bath, kitchen, utility; separate garage. Large grounds in lawn, fruit trees, shrubs. Priced low. Phone owner, B 7887.

OAK BAY—BRIGHT 5-YEAR-OLD 5-room stucco bungalow. No basement. Attached garage. Bungalow $500 or quick sale only $7,900. Phone B 4138.

SPLENDID FAMILY HOME IN OAK BAY
SIX ROOMS, OPEN FIREPLACE, LIGHT floors, every modern convenience. Oil-O-Matic heat. PRICE $10,000

Oak Bay select location. Five spacious rooms down. Oak floors, coved ceilings, open fireplace, superior plumbing, two bathrooms, three rooms upstairs and electric fireplace. Basement, furnace and garage. Lawns, etc. PRICE $11,600

RALPH H. WILSON
B 6010 308 Pemberton Building
Evenings: G. J. Scott, G 3086

SIX ROOMS ON ONE FLOOR! GLEAMing new white-siding bungalow, near the sea, south of Oak Bay Ave. Ultra-modern, full basement, drive-in garage, Oil-O-Matic heat, oak floors, fine lot. Price, $12,000. Call Mr. Powell at Wallace & Sawyer Ltd., G 2031, or evenings, B 7288.

SEAFRONT — FIVE-ROOM BUNGALOW, plate glass windows. Full cement basement, garage, Oil-O-Matic heat. All electric kitchen. Lawns, fruit trees, sandy beach. Very easy terms to right party. Price $8,300. Box 8976, Colonist.

78 HOUSES FOR SALE

THREE — ACRE THREE - ROOMED house, main highway, Alberni, $1,000 or car. G 1302.

THREE-ROOM HOUSE, IN SAANICH. Low taxes. No agents. G 3566

THREE - BEDROOM HOUSE. PHONE G 6114

WELL-EQUIPPED, INSULATED, OIL-O-Matic heated home on the Uplands slope. Double landscaped lot with lovely views. Large living-room with fireplace, dining-room, cabinet kitchen, tiled 4-piece bathroom, den and bedroom upstairs, 2 large bedrooms and one small with 2-piece bathroom. Large finished room in basement with garage. Hot-water heat. Fine property. Box 5564 Colonist.

$1250 CASH, $40 PER MONTH, BUYS you a good 5-room bungalow in Esquimalt. Basement, furnace. Low taxes. $4750

$500 CASH, $30 a month, for a 4-room house on the outskirts of town $3500

T. O. SAWYER, REAL ESTATE
321 Pemberton Bldg. B 1038
Residential Phone, B 7304

DALLAS ROAD AT ROSS BAY
5 ROOMS. HOT WATER HEAT. SEPARate garage, comfortable living, low down payment. Full price $6950

BAYNE REALTY
210 Central Building B 4601
Residence, G 5604

$3600 — FULL PRICE FOR 7-ROOMED house facing Athletic Park. Vacant now. All rooms, halls repapered, 3-pce. bathroom, high full basement, suitable for workshop and car. Westendale. 1010 Cook St.

$5850 — 6 LARGE ROOMS, CLOSE TO school, buses. Nice 2-room suite in basement. $3,262 or less down. Balance $40 month. N.H.A. furnace. Box 6554 Colonist. No agents.

10 ROOMED REVENUE HOME — FOUR rooms to owner. Part basement, garage. Two lots. Fruit trees. $6,500. E 7860.

$7650 — 10 ROOMS FURNISHED downtown. Revenue, $130 and owner's suite. $3,000 cash. Box 8354, Colonist.

$3950 CASH — FULL PRICE. FIVE-room bungalow, remodelled interior, like new house inside. Furniture for sale. 1146 Mason Street. G 9780.

4-ROOM STUCCO BUNGALOW, DRIVE-in garage, full cement basement. B 6106.

$1050 — 3-ROOM HOUSE CITY lights, large lot. Carl Ericker, Brock Road, Langford.

79 WANTED TO BUY—HOUSES

A 2 OR 3-BEDROOM HOUSE (OLDER type) needed now. Help me to help yourself by calling Stan Evans at Taylor Pettitt's, G 6768, evenings G 8788.

OAK BAY
URGENTLY REQUIRED

BUNGALOW UP TO 15 YEARS OLD—ESSENTIAL REQUIREMENTS LARGE LIVING-ROOM, FAMILY - SIZE DINING-ROOM, TWO GOOD BEDROOMS, BASEMENT, PREFERABLY OIL-O-MATIC, SEPARATE GARAGE IF POSSIBLE. IF YOUR PROPERTY CONFORMS WITH ABOVE PLEASE PHONE US IMMEDIATELY. WE HAVE GENUINE BUYER WHO IS PREPARED TO PAY UP TO $13,000

YORKSHIRE CORPORATION LTD.
737 Fort Street B 7186
Evenings: G 6700, B 1895

CLIENT HAS $6,000 - $8,000 FOR HOUSE up to 10 - 15 years old in good district. Must have basement and two or, preferably, three bedrooms. Phone Bernard & Co., B 6316.

HOUSE UP TO 15 YEARS OLD, IN VIEW Royal area. Must have three bedrooms. Priced around $10,000 to $12,000. Call Harry Foster B 2101, day, or night, G 2034. HAWKES FOSTER, LTD. 1010 Douglas.

IN OAK BAY OR FAIRFIELD, FOR CASH client. 4 or 6-room bungalow, basement and landscaped grounds, also 4-bedroom home, hot-water and all heat, in Craigdarroch district. J. N. Whittome & Co., and for Mr. T. G. Clark, eves., B 1330, day, B 4755.

I HAVE $4,000 CASH FOR 4-ROOM BUNgalow with basement. Prefer Oak Bay or Fairfield. Would like good garden. No agents please. Box 6166, Colonist.

LISTINGS URGENTLY NEEDED — WE have the buyers.
NEWSTEAD REALTY
Newstead Bldg., 734 Fort Street — B 7184

LISTINGS OF MODERN HOMES priced from $6,000 to $8,000 badly needed. Clients waiting to purchase. Please phone us to your listing and we will inspect immediately. Kenneth J. Davis, 1029 Douglas St. B 8421

WANTED FOR GENUINE CLIENT
NEAR MUNRO AND LAMPSON OESquimalt area—Has $6,000 cash down payment and will pay up to $9,000 or $10,000 for 5 rooms of generous size; doesn't mind if not over ten years old, must have a basement. Please call me immediately in person. William (Bill) Illingworth, office B 2101, home B 4678. Hawkes Foster Ltd.

URGENTLY REQUIRED FOR CLIENT. A 3-bedroom home in Jubilee district, $2,500 down. Phone E 4104. Victoria Realty, 746 Yates Street.

WE HAVE A NUMBER OF CLIENTS with $5,000 each for down payments. One would prefer an N.H.A. built home. Phone Harry Foster, Hawkes, Foster Ltd. Day, B 2101, night, G 2034. 1010 Douglas Street.

WE ARE DESPERATE FOR HOMES with low down payment. Also 3-bedroom homes which are in great demand. Phone us for immediate action. Garden City Real Estate, G 0501.

WANTED FOR CASH—FIVE OR SIX room new bungalow, Oil-O-Matic hot-water heating in Oak Bay, south of the Avenue. No agents. Full particulars to Box 6835 Colonist.

WANTED TO BUY, FOR CASH, UP TO $13,000, 4-bedroom home. Must have good garden and large lot. Oak Bay preferred. Please treat this as urgent. Apply Box 6826 Colonist.

WE HAVE CLIENTS WANTING HOMES under $6,500. If your house is priced right we can sell it. Victoria Realty, 746 Yates Street. Phone B 4184.

WANTED, IN HIGH QUADRA — 3-BEDroom house, not necessarily new. $1,000 cash and substantial monthly payments. Belmont 8Q.

WANTED — 4-ROOM BASEMENT BUNgalow. $4,500 cash. Box 6343, Colonist.

$1000 CASH AND $30 PER MONTH for 4 or 5-room bungalow. Must be in good condition. Box 6150 Colonist.

GOOD PROPERTIES PRICED RIGHT ARE URGENTLY NEEDED

We have bona fide buyers waiting for substantial homes in good districts. This is not just an ad to get listings. We have buyers for better class homes. Please phone us and we will bring clients.

Specifically required:

1. Uplands or Oak Bay. Three or more bedrooms and den $25,000
2. Oak Bay north of Avenue. Three bedrooms and den. Up to (cash) $13,000
3. Home and income or place to convert. Up to (cash) $20,000
4. Five or six-room bungalow, modern. Ten Mile Point, Oak Bay area or Carlton Road area. Up to $12,000

AND OTHERS
Please Ask for Mr. Speed or Mr. Betts

Brown Bros. Agencies Ltd.
(Established 1910)
(Member Real Estate Board of Victoria)
1125 BLANSHARD ST., PHONES B 1183-4

Wanted for cash client: Five-room bungalow with basement in Fairfield. Can be an older home if it is in good repair. Price around $7,000.

Also Four-room cottage, any good district that has characteristics of pleasant living. Price around $4,000.
Contact Mr. Latta, Even., B 0930

Financial Survey Ltd.
1230 GOVERNMENT STREET
B 1012 OR E 4944
Member of the Real Estate Board

79 WANTED TO BUY—HOUSES

"THANK YOU VERY MUCH FOR SENDING ME A BUYER"

That's the happy report from a great number of our clients who had placed their homes with us for sale. It sounded too good to be true—no commission to pay—but what a grand feeling when our buyers bought and the owner saved hundreds of dollars. Proof of these sales are on file in our office. You can have this service too, on your property. Here's the saying. Just call E 6423 and we'll give you all the information.

Now Completing Our First Year of Successful Operation

THE CANADA HOME AND PROPERTY DISPLAY SALES
838 Fort—Across From the Home Furniture
E 6423

BONA FIDE AND URGENT

Client arriving from Vancouver this week requires five 6-room bungalow in Gordon Head, Ten Mile Point or country atmosphere, up to $12,000, with oil heat preferred. Showing them properties on Wednesday. How about yours?
Please Phone Mr. Betts, Evenings, G 8380

Brown Bros. Agencies, Ltd.
(Established 1910)
(Member Real Estate Board of Victoria)
1125 BLANSHARD ST., PHONES B 1183-4

WANTED

A roomy two-bedroom bungalow anywhere along Dallas Road, at $8,000 or less. URGENT
Call W. Bailey, Evenings B 4031

Pemberton, Holmes Ltd.
1002 GOVERNMENT ST. PHONE G 8124

80 PROPERTY FOR SALE

SAANICH SEAFRONT
A GLORIOUS SEAFRONT PROPERTY of 6 acres level land, sand beach, southern exposure. Modern attractive 5-roomed bungalow with patio, could be easily enlarged. Oil-O-Matic hot water heat. Owner will give purchaser a real buy for immediate action. Particulars from

JONES & SCOTT
B 3733 330 Pemberton Bldg.

CRANLEIGH PLACE, THE WILLOWS. One bay, only two lots left. 4184 Cadboro Bay Road. B 5216.

CHOICE BUILDING LOT ON 1000 block, Quamichan, 70-ft. frontage. G 0706

CHOICE LARGE BUILDING LOTS, HIGH location, good soil, on Simon Road, well-drained. G 6887

FOR SALE—LOT, TWO BLOCKS FROM city centre, ideal for apartment or private home. G 5094, G 8554

FOR SALE—TWO LOTS IN ESQUIMALT. G 5667

LOT FOR SALE OFF HIGH QUADRA, on 1100 block Finlayson, 60 x 200, price $628. Phone G 8733 between 5 and 6 p.m.

LOT 60 x 200. EXCELLENT RESIDENtial locality, 20 minutes' walk city centre. B 1371

LOT FOR SALE, 100x50 FEET, MOUNT Tolmie district. Mr. Satterfield, 1801 Broadmead Avenue, Saanich.

LOT—120 X 60, ALSO BLUEPRINTS FOR a house, Fairfield district. B 6753

LOTS, 33 x 120, ON WOODWAY AVE., Esquimalt. 3 lots for $700. B 0369

PAY NOTHING DOWN OFF YOUR LOT new. Build. Pay later. See (local) Newstead; 734 Fort Street. B 7184, evenings G 7221

ROYAL OAK BUILDING SITE OF 1¼ acres good cleared land, near school, stores and transportation. Price $1,050, or will trade for car or light delivery. Box 6501, Colonist.

SAANICH MUNICIPALITY — LOTS FOR sale for as low as $75 down payment. Price $275 each. P. R. Brown & Sons, Ltd., G 7171.

SACRIFICE TWO ACRES, 4000 BLOCK, Blenkinsop. Excellent soil; some trees. Phone Albion 186Q.

THREE CHOICE BUILDING LOTS, SIZE 47 x 616 feet, good soil, within two-mile limit City Hall, edge of Saanich. $300 each. Box 6157 Colonist.

UPLANDS VIEW LOT ON BEACH Drive, 153' by 330'. B 1616

WATERFRONT HOME
5 ROOM CEDAR SIDING BUNGALOW IN excellent condition. Full cement basement. H.A. furnace. 0.72 acres, rich black alder bottom, some cleared. PRICE $10,500

ALFRED CARMICHAEL & CO. LTD
1610 Broad Street Eves., G 7208, G 7241

$3200 — TWO-ACRE SMALLHOLDING with beautiful sea view. Land all cleared, garden, small barn with three goats and heifer, well chicken house. Four-roomed bungalow under construction, fully insulated, wired and livable. Main road bus service, close to store, school and church. V.L.A. inquiries welcome. Box 6434, Metchosin Road, R.R. 1.

4½ ACRES WITH 5-ROOMED HOUSE on Painter Road and Naval College and Esquimalt Lagoon. $3,300. R. Romer, Metchosin Road, R.R. 1.

1¼ ACRES, 3-ROOMED HOUSE, Ample fruit and garden. Only $2,800. Full price half cash. A. Brewett, Central Saanich Road, south of Tadner.

$295 — CORNER LOT, 60x175, MARIgold, opposite post office. B 0610

K. & S.

BUY BEFORE SUMMER WHILE PRICES ARE DOWN

DEEP COVE

Over five acres of deep soil, plus a five-room semi-bungalow with space for an additional bedroom. Has three-piece bathroom, glassed-in balcony. Excellent water supply, used by two houses throughout the year. Small barn and bird house on property, also fruit trees. Taxes low. Priced for quick sale at only $5500

SOUTH SAANICH

SIX ACRES of revenue-producing property in this fruit and vegetable farm. Has good soil, southern exposure, and situated ten miles from city, on main highway. Has water supply for irrigation purposes. And property contains three-room cottage and outbuildings. Only $6300

FINE PROPERTY BUY

Approximately FOUR ACRES of good fruit and vegetable land, early streams and situated on hard surfaced highway, 15 miles from city. Price $1250
Ask for J. Watson, Eves., Keating 69Q

Ker & Stephenson, Ltd.
906 GOV'T ST G 8127

LOTS IN THE NEW PLAYFAIR HEIGHTS SUBDIVISION ARE NOW AVAILABLE TO BUYERS

For Further Information, Contact

Pemberton, Holmes, Ltd
1002 GOVERNMENT STREET G 8124

80 PROPERTY FOR SALE

HIGH OAK BAY LOTS In the New LANSDOWNE HEIGHTS SUBDIVISION

(Sole Agents)

Lansdowne Road, 50 x 150'. Panoramic views of sea and mountains $2100

Henderson Road, very high view lot, 60 x 140'. Services in $1950

Henderson Road, 60' x 140'. Facing east. Services in $1150

Sandowne Crescent, 72' x 140'. Facing west $1150

Sandowne Crescent, west side. Two good lots. Each $800

UPLANDS LOTS

Very lovely on Upper Terrace, 130' x 120'. Terms arranged $1900

Two excellent lots on Cadboro Bay Road. Choice situation. At — $1,800 and $1650

UPLANDS SLOPE

Nicely situated among modern homes, 50 x 110 $1800

OAK BAY—NORTH

Very nice southern exposure, in the 900 sq. ft. area, 60 x 120', 1949 taxes only $9.60. Price $750

Same area. Taxes $13.87, 47' x 103' $900

Many More Fine Oak Bay and City Lots to Chose From

LIST YOUR LOT WITH US
Sole Commission 5% Only

THE B.C. LAND & INVESTMENT AGENCY LTD
922 GOVERNMENT ST G 4115
Member Real Estate Board of Victoria

81 PROPERTY WANTED

BUILDING LOT OVER 52 FEET FRONTage. Near transportation. G 1700

LOT LISTINGS WANTED
WE HAVE SOLD 6 CONSIDERABLE number of home sites in the past few weeks and we have buyers who wish to start building NOW. High Quadra, Lake Hill, Mount Tolmie, Cedar Hill preferred. List your property with Mr. Nicholson, Lot Dept. Phone B 2101, day or night. Hawkes, Foster Ltd. 1010 Douglas Street.

WANTED—HOUSE AND FOUR ACRES or more inside ten-mile circle and under $4,000 cash. Box 6850, Colonist.

WANTED—SMALL GREENHOUSE PROPerty near Victoria. Box 6866, Colonist.

82 ACREAGE FOR SALE

SAANICHTON, ONE ACRE UNDER CULtivation, ½ strawberries. Excellent well water, automatic pump. Splendid view, close to transportation, stores and school. Phone G 6843

THREE ACRES FOR TRACT OF LAND, cleared, good soil, unsurpassed view near the beach, on William Head Road. Services, hard-surfaced road, high and public school buses. G 6567

85 FARMS FOR SALE

18 ACRES WITH SEA VIEW, ½ OPEN land. 5-roomed, modern house, chicken houses, greenhouse, other outbuildings. R. O. Olm, Pemberton Road, Cobble Hill.

2 1-3 ACRES ON MAIN ROAD WITHIN 3-mile circle. 7-room house and other buildings. G 7692

ELK LAKE

Two acres. Large orchard. Modern, 3-bedroom home. Basement. On a good highway. Early occupancy. A good buy $10,000

WEST ROAD Approximately 6 Acres

A lovely home. Orchard, large barn and chicken house, dairy, etc. Close to town. This is a golden opportunity at (or close offer) $8950

Close in. Not a farm but with 7 large lots. Four-bedroom home. Full basement. About 15 assorted fruit trees. Chicken house for about 60 birds. Good soil. Low taxes. About half down will handle. Full price $6800

GORDON HEAD AREA

6½ Acres all cleared choice soil. Modern home, about 5 years old. Small and very attractive. Full price $6700

APPROXIMATELY 1½ ACRES 4-Mile Circle of Town

Attractive white shake bungalow. Durold roof. Full basement and garage. Young fruit trees, raspberries and strawberries. Large chicken house. Full price $5775
Please ask for Mr. Woodley, Eves. G 0750

Brown Bros. Agencies Ltd.
Established 1910
Members of the Real Estate Board of Victoria
1125 Blanshard St Phones B 1183-4

MARKETS AT YOUR DOOR

5½-Acre Chicken Farm with 300 layers, 3 chicken houses and electric brooder house. Four-roomed bungalow with city water and light. Close in city. Price $5750

East Saanich Road—Four acres of fine land, all cleared. New small modern bungalow. Price $6300

SIDNEY, close in. 5 acres good soil, all cleared. Small bungalow, 4 rooms, 3-piece bathroom, city water and light. Chicken house for 300 birds. All new. Would consider bungalow for equity $4000
Mortgage $2,500.

D. D. McTAVISH
607 FORT STREET PHONE E 5614

FARM BARGAINS

$6700 — 5½ ACRES of well-drained land with modern five-room bungalow. City light and water. Large chicken house, garage and other outbuildings. On paved highway with bus by the door. Three acres cleared and balance pasture with some nice trees. Owner going East. Quick sale required.
CALL MR. MACK

COLWOOD REALTY
Res. Bel. 183 X B 2694

QUICKIES
—By Ken Reynolds

"No, I didn't answer a florist's Colonist Want Ad—why do you ask?"

Maynard & Sons

Auctioneers and Appraisers
Since 1902

Instructed by a client leaving for England, and other clients—we will sell in our Salesrooms,

731-733 JOHNSON STREET

TOMORROW, 1:30

SELECT

Furnishings

AND EFFECTS

Electric Refrigerator

Also: Fine selection of Carpets and Hall Runners including two almost new Canadian Hardwick Runners (4.0x12.0); 7'x9' British India Carpets; good Axminster (9x10.6), oak Roll-Top Desk (small size); Organ, 2 Sewing Machines, fine velour spring-armed Chesterfield, nicely upholstered spring-seated Rocker; 2-piece Bed-Chesterfield Suite, 3 Chesterfield Suites, 2 Convertos, selection of Chesterfield Chairs; attractive 8-piece dark oak Dining-Room Suite, with Chairs upholstered in red leather; 4 as new Chrome Stools; Remington Typewriter; Portable Sewing Machine, walnut Chesterfield and End Tables, bleached oak Coffee Tables, pretty 8-piece walnut Dining Suite, 2-piece walnut Bedroom Suite; good selection of double and single Beds complete with Springs and spring-filled Mattresses; Dressers, Chests of Drawers; set of 4 natural finish Dinette Chairs, 3 good sets of Dinette Tables and Chairs, as new leather Zippered Club Bag; as new leather Suitcase; oak Chiffonier; G-E Hotpoint Electric Range; numbers of Coal and Wood Ranges; Circulating Heaters, Child's Cots; Bicycles, almost complete Gentleman's Wardrobe including good Suits and Shoes, etc.; 2-burner Electric Plate; cut glass Vases and Fruit Bowls; large assortment of Chinaware, Brassware and Plated-ware, Pressure Cookers, assortment of Flatware, Cameo Brooches, small Vise, Electric Motors; small Tools; Mantel Radios; late model Electrolux and Parts; complete Paint Spray Outfit; late model Coldspot Electric Refrigerator; all white Enamel Beatty Electric Washer; Trunks, five pair of French Doors; Enamel Bath Tub; Enamel Laundry Tubs; Shower; good enamel Wash Basin, etc.

Boat Sale, 10 A.M.

Instructed by Logan Mayhew, Esq., we will sell his 14-foot inboard with Wisconsin Air-Cooled Engine (approximately 4 h.p.), variable pitch reversible propeller, new oars

Large Basement Sale
10:30 A.M.

James Autocycle

Also: Showcase; number of Round Tables: selection of useful Furniture such as Chesterfield Suites, Tables and Chairs, etc., Garden Tools; Lawn Mowers; Sash; Doors, Fruits; Vegetables; Shrubs; 2 Farm Gates; 2 Electric Washing Machines; wrought iron Fire Curbs, Garbage Can; Lathe Chuck; Shaft Pulleys; good Hot-Water Tank, Circulating Heaters; Parlor Stove; 2-Man Saws, etc.

MAYNARD & SONS, Auctioneers
731-733 Johnson Street G 5921

Nursery Stock AUCTION

Wednesday, March 8
2 P.M.
SHARP

846 YATES
Opposite Atlas Theatre

This is give-away day — 20 free shrubs. Seats for everyone, nice and warm. Bring lots of small change. Cherries arrived today, also more Peaches

DWARF FRUIT TREES—Giant shipment just arrived.

Thousands of Flowering Shrubs, lots of Heathers, plenty of Evergreens, Perennials, more Tuberous Begonias, Camellias, Grapes, Raspberries, Currants, etc.

SEEDS — SEED POTATOES
Get your seed for the garden—Government Inspected No. 1 Seed; also Certified Potatoes. Why pay more? Buy at trade prices!

Hydrangeas, Deutzia, Forsythia, Flowering Quince, Delphiniums, etc. Dogwood Flowering Trees, etc.

BULBS! BULBS! BULBS!
We hope to have our first shipment of Gladioli in for the next sale. We will gladly prune free of charge all trees bought at the sale.

ARGALL & KNAPP
AUCTIONEERS
of No. 1 Government Inspected Nursery Stock.

REGULATIONS GOVERNING LOADS AND SPEEDS ON ROADS ON VANCOUVER ISLAND AND ADJOINING ISLANDS

THE undersigned, being a person authorized by the Minister of Public Works in writing, to exercise the powers vested in the said Minister by Part II of the "Highway Act," hereby cancels existing load and speed regulations recently made pursuant to Section 38 of the "Highway Act" in so far as they affect all Provincial Government roads in Esquimalt, Nanaimo, Cowichan-Newcastle, Saanich, Alberni, Comox and the Islands Electoral Districts, and on the Island Highway between the City of Courtenay and the Canadian Highway so far as they affect roads on Vancouver Island.

Dated at Victoria, B.C., this 3rd day of March, 1950.

R. E. ANDERSON,
Chief Engineer,
Provincial Department of Public Works

In England and Wales, two out of every 100,000 children died from diphtheria in 1947, compared with 60 of every 100,000 in 1900.

Funeral Today

DUNCAN, March 6 — Funeral services for Robert Magnone, 81, who died Saturday at Lake Cowichan, will be held at 2 p.m. Tuesday in First Funeral Chapel. Born at Old Wallington, he came to Lake Cowichan in 1922.

Parksville Ceremony

PARKSVILLE, March 6 — Parents and friends have been invited by the Parksville Boy Scout Association to attend a badge ceremony in Parish Hall at 7.30 p.m. Tuesday. Refreshments will be served.

Daily Astrology
By RITA DEL MAR

TUESDAY, MARCH 7, 1950

Today's Quotation: "The things that a man does not say often reveal the understanding and penetration of his mind even more than the things he says."—Robert A. Millikan.

Tuesday for Everyone: Wise planning will help you to make the most of the beneficial opportunities present today, and enable you to sidestep the complications inherent in a thoughtless social program.

Look for Your Birthdate and Birthsign Below:

March 21 to April 19—(Aries) Review joint monetary items; use care re records, sums due you. Let others co-operate.

April 20 to May 20—(Taurus) Teammates, people at large, are subject to ups and downs today, don't bank on them.

May 21 to June 20—(Gemini) Don't be slowed down by misgivings or care, fill in; exert ingenuity to make progress.

June 21 to July 22—(Cancer) Take "time out" for necessary rest or finishing tasks. Limit spending, risks.

July 23 to August 22—(Leo) "Table" your own interests for the moment in favor of those who depend on you.

August 23 to September 22—(Virgo) Preserve an open mind; be cautious en route and re committing yourself. Add to financial opportunities.

September 23 to October 22—(Libra) Be economical, wary re possessions and the bank account today. Exert charm, personality.

October 23 to November 21—(Scorpio) Keep your appearance, mannerisms pleasing despite tests. Treat relatives with tact.

November 22 to December 21—(Sagittarius) Do not give way to any urges for solitude today. Banish anxieties. See friends.

December 22 to January 19—(Capricorn) Choose a careful course—you share the trend toward instability. Select companions judiciously; be dutiful.

January 20 to February 18—(Aquarius) Use good judgment, wise planning to stay on top with influential people. Be patient.

February 19 to March 20—(Pisces) Be forbearing if any delays slow you down enroute or with plans, appointments. Resourcefulness helps.

Planning Ahead: Good for sociability, entertaining, etc.: Late evening of March 7; evening of 8; daytime of 12, 14, 15, 18, 20, 23; evenings of 27, 29, p.m. and evening of 30.

(Released by Consolidated Features, Inc.)

Tides at Victoria
MARCH

Date	Time H.M.	Ht. Ft.	Time H.M.	Ht. Ft.	Time H.M.	Ht. Ft.	Time H.M.	Ht. Ft.
[illegible]	[illegible]	[illegible]	[illegible]	[illegible]	[illegible]	[illegible]	[illegible]	[illegible]

The time used is Pacific Standard for the 120th Meridian west. The figures for height serve to distinguish high water from low water. Where blanks occur in the tables, the tide rises or falls continuously during intervening times between the high and low waters as given. 0.6 feet must be subtracted from the heights in these tables to conform with the datum of soundings.

DEPARTMENT OF TRADE AND COMMERCE

TENDER No. Cd-29-006

SEALED TENDERS enclosed in envelopes marked according to the above Tender No. and addressed to the Secretary, Canadian Commercial Corporation, 175 Lyon Street, Ottawa, Ontario, will be received until 4:00 P.M. (E.S.T.) on the 10th day of April, 1950, for Regrading and Repaving Road, H.M.C. Dockyard, Esquimalt, B.C.

Tender forms will be supplied by the Canadian Commercial Corporation upon request. No tenders will be considered unless made on such forms and all tenders shall be subject to the terms set forth or referred to in such forms.

The Specifications are on exhibition at the Offices of the Canadian Commercial Corporation, Room 1200, No. 5 Temporary Building, 175 Lyon Street, Ottawa, Ontario, at which offices copies may be obtained upon deposit of $25.00 in the form of a certified cheque made payable to the Receiver General of Canada. This deposit will be refunded when such copies are returned in good condition. Specifications are also on display at the Victoria Builders Industries Exchange, P.O. Box 666, 616 Wharf Street, Victoria, B.C.

Each tender must be accompanied by a certified cheque on a chartered bank in Canada payable to the Receiver General of Canada, or Canada, or bonds of the Government of Canada, for ten per cent of the amount of the tender or bid. Bid bonds will not be accepted.

All deposits so made will be returned unless, in the event of the successful tenderer, it will be retained as security for the due fulfilment of the contract, or forfeited if the tenderer declines to enter into the contract in accordance with his tender.

The lowest or any tender will not necessarily be accepted.

CANADIAN COMMERCIAL CORPORATION
J. D. McCARTNEY,
Secretary.

Ottawa, Ontario, February 28, 1950.

Good Reception Given "Pirates" By Enthusiastic First Nighters

First night audience at the Royal Theatre last night gave members of the Victoria Gilbert and Sullivan Society well-earned applause for their performance of the "Pirates of Penzance."

Although there were a few empty seats, those who attended were treated to some fine acting and singing in the society's fifth production.

Outstanding was the beautiful lyric soprano voice of pretty Pauline Burnett, a newcomer to Victoria, who played the role of Mabel. She received the plaudits of the audience several times during the two-hour play.

PLAYED PART WELL

Barbara Brooks, contralto, played the main lead of Ruth, and portrayed her part exceptionally well.

Acting by the male leads was good, but their voices lacked forcefulness.

Clayton Wormell, baritone, who played the part of the Pirate King, received a good reception but his voice lacked the power attributed to a pirate of his position.

FAVORITE OF AUDIENCE

Frank Dunn, as Major-General Stanley, proved for the third season to be a favorite of first-nighters although his tenor voice at times failed to carry.

Veteran Gilbert and Sullivan actor, Alan White, played his part well in the lead part of Frederic, and his voice, although not powerful, blended well with Mabel and Ruth.

The opera, sponsored by the Gyro Club will be staged again tonight and Wednesday.

Oak Bay Plans Combined Vote For By-Laws

Oak Bay's $50,000 money by-law for improvement of the municipality's street lighting system will be placed before the ratepayers the same time as a by-law for school purposes.

Greater Victoria School District officials said yesterday it is hoped to put the school by-law to a vote in the late Spring. It will be a by-law to cover increased costs for the remainder of the building plan approved in 1947.

Oak Bay is desirous of putting up the street lighting by-law with the school by-law so as to get the maximum number of voters to the polls.

The lighting by-law will increase the municipality's lighting intensity threefold. Under the proposed plan Oak Bay would have a total of 670 lights. Two hundred of these would be new installations. The municipality now has 460 lights, all of which would be made higher powered if the new system is approved.

Toastmasters Elect Pears, G. Williscroft

George Pears was named deputy governor and Gordon Williscroft was elected president of the Thunderbird Toastmasters' Club at its meeting in the Hotel Strathcona last night.

William Gelling was elected vice-president. Other officers elected were Cyril Hehman, secretary; Charles Ireland, treasurer, and Harry Mathews, sergeant-at-arms.

The speaking club's new officers will be officially installed at the group's regular Monday night meeting in the Hotel Strathcona, April 3.

About 12 members have entered the Golden Gavel Contest which opens at 8 p.m. today in Liberal Headquarters, 1322-A Government Street.

Entries include Peter Campbell, Jack Hill, Donald Anderson, Charles Ireland, Cyril Elkington and David Packard.

Orators at last night's meeting were Peter Campbell, Albert Landels, Jack Hill, David Packard and Charles Ireland. Toastmaster was Herbert Fulthorp, and critic master was Donald Anderson.

Recent Visitor Dies in London

Mrs. Mary Stofer, mother of Reginald O. Stofer, 248 Douglas Street, died recently in Barnet, London, England, it was learned here yesterday. She was 87.

Mrs. Stofer made an air trip to Victoria in 1947 for an eight-month visit. She made many friends here at that time.

While here, Mrs Stofer stayed at the home of her son, whom she had not seen for 35 years. She was the mother of 12 children.

Brutal Robber Sent to Prison

NORTH VANCOUVER, March 6 (CP)—Brutal beating and robbery of an aged woman here last November was confessed today by Ragner Johan Schiek, 38, who drew a three-year jail sentence.

He also drew a two-year consecutive term for each of eight other confessed robberies. Saturday he drew two-year sentences on each of four robberies in Vancouver.

Neighbors last November found the aged woman, Mrs Maria Shilson, bound and gagged beneath the bed in her ransacked home.

Bail in Slaying Set at $5,000

VANCOUVER, March 6 (CP)—Bail of $5,000 was set today for Willie Nip, held on a murder charge arising from the Chinatown slaying of Mah Poy February 26.

Coroner's jury last week brought in a verdict that Mah Poy came to unnatural death during an argument with Nip.

Police Capture Fugitive Patient

A mental patient who has been the object of a week-long search was taken into custody last night by Provincial Police at Ladysmith.

HONEY PRODUCERS TO MEET

The British Columbia Honey Producers' Association, Vancouver Island Division, will hold a meeting in Prince Robert House on Wednesday at 8 p.m. it was announced yesterday.

Student Body Elects MacKay

Eighteen-year-old Kenneth MacKay, 1975 Foul Bay Road, was elected president of next semester's Student Council at Victoria College yesterday by a sweeping majority.

MacKay polled 147 votes while Fred Anderson, runner-up, counted 36. Pat Thomas was third with 38. Three hundred and two students out of a possible 352 cast ballots.

The new president promises revision of athletic awards and states he will guide the council to carry out the wishes of the majority of the students.

His campaign manager was Richard Vogel. Other candidates were Marion Gibbs, Douglas Bebb and Keith Duncan. MacKay will assume his duties in September.

Sid Grauman, Showman, Dies

HOLLYWOOD, March 6 (INS).—The theatrical world was in mourning today as funeral arrangements were being made for one of its most colorful sons, Sid Grauman.

The 70-year-old master showman, whose sensational exploits helped make Los Angeles an almost legendary show city, died yesterday in Cedars of Lebanon Hospital, where he had been for the past two weeks with a heart ailment.

Grauman will be remembered most, perhaps, for his famous Chinese Theatre in Hollywood, where the great stars of the cinema world have left their handprints or footprints in the cement forecourt.

On Annual Tour Of C.P.R. Hotels

R. A. Mackie, general manager of the Canadian Pacific Railway hotels in Canada, arrived in Victoria yesterday on his annual inspection tour.

Mr. Mackie came direct from his headquarters in Montreal and will remain two days.

GIVE CONGRATULATIONS

Congratulations have been extended to six members of the Victoria Kiwanis Club who were recently appointed to serve on special committees of the Pacific Northwest District of the international organization.

Members and the committees on which they will serve are as follows:

Ralph Matthews, chairman of the public relations committee; Charles Booth, member of the attendance and membership committee; M. V. Chesnut, member of the public and business affairs committee; Tom Emmerson, member of the support of churches committee, Arnold McDermid, member of the education and fellowship committee, and Darrell Spence, member of the inter-club relations committee.

Captain Due From Parley On Subsidies

Marine News

Capt. O. J. Williams, manager of the C.P.R.'s B.C. Coast Steamship Service, is expected back in the city tomorrow or Thursday from Ottawa, it was learned yesterday. The steamship company manager has been in the national capital for the past week, on a business trip.

It is assumed Capt. Williams was in Ottawa attending a hearing of the Canadian Maritime Commission which dealt with sought-after subsidies for the C.P.R.'s West Coast and Vancouver-Alaska services.

The hearing started March 1.

Subsidy contracts were also sought by Union Steamships Ltd. for its services between Vancouver and northern ports of British Columbia, and between Vancouver and West Howe Sound during Winter months.

VALUABLE CARGO

One of the most valuable cargoes of livestock to be shipped to this country in recent years reached Saint John, N.B., yesterday aboard the Donaldson Atlantic Line steamer Salacia, out of Glasgow.

Comprising a total of 69 animals, the shipment taxed the capacity of animal quarantine quarters at the Eastern port. The livestock cargo—destined for various centres in Western Canada—includes eight thoroughbred horses, four Suffolk ewes, two Lincoln Red bulls, several shorthorn bulls, heifers, some Aberdeen Angus heifers, two Dorset Downs rams, a Welsh sheep dog and two pigeons.

Also unloaded from the ship were quantities of liquor for Canadian and United States markets, firebricks, carpets, and—to the delight of many a patient sportsman—a long awaited shipment of curling stones and handles.

BOOST IN WHALE OIL

After 36 days of the season, the ten Norwegian whaling expeditions in the Antarctic have produced a total of 416,000 barrels over the corresponding period of last year.

In the report from the Norwegian Information Service, it is noted "the result is not as good as it looks . . . as the fleet of whaleboats is larger this year, and improved equipment is being used." Prospects for the season, however, are described as "exceptionally good."

Funeral Today For H. J. Cox

Funeral services for Herbert John Cox, 67, who died at Royal Jubilee Hospital last week, will be held at 3 p.m. today from Sands' Funeral Chapel, under auspices of Victoria Elks Lodge No. 2.

Rev. Canon George Biddle and Rev. G. R. Easter will officiate. Cremation will take place at Royal Oak Crematorium.

Born in Westbury, Somerset, England, Mr. Cox had lived in Victoria for 36 years.

He was a member of the staff of Gorge Hotel.

He was married in Victoria in 1915 to May Goodfield, who survives him, at home, 1431 Grant Street. Also surviving are a son, Frederick John Cox, 344 Simcoe Street; two daughters, Mrs. K. F. (Doreen) Dodsworth, 2696 Foul Bay Road, and Mrs. R. A. (Gwendolyn) Warburton, Vancouver; and three sisters, Mrs. P. E. Watson, Epsom, England, and Misses Evelyn and Jane Cox, Weston-Super-Mare, England.

There are three grandchildren.

Driver Charged After Mishap

A motorist was booked at the city police station last night and charged with being in control of a car while intoxicated, following an accident at the corner of Wilson and Front Streets.

According to the police report, the motorist was in collision with a gasoline pump located near a building at the intersection.

ALL SUNDAY'S ITEMS SELF-EXPLANATORY
Please Address All Queries to Cartoonist Ripley, c/o King Features, New York City, N.Y.

Company Alleges Collections Not Turned In

Former Laundry Worker Ordered to Stand Trial On Theft Charge Following Preliminary Hearing

George Bertram Walker, formerly of Eastern Canada, was committed for trial on a charge of theft of $260 after a preliminary hearing in city police court yesterday.

Walker is charged with stealing the money from New Method Laundries Ltd., 947 North Park Street, when he worked with the firm as a driver. He already has been committed for trial on charges of theft of an overcoat and suit.

MADE COLLECTIONS

Samuel Swetnam, manager of the firm, testified that as a route salesman it was Walker's duty to collect cash from customers. Towards the latter part of January, the manager said, he discovered the accused had failed to turn in any money, the last return having been made December 30, 1949.

On questioning the defendant about the money, Swetnam told the court Walker replied he thought he was supposed to turn in the money monthly, not weekly. The Crown witness said Walker knew this was not right. Walker then promised to give the company a cheque for the amount involved, but he did not do so, asserted the firm official. He again promised the next day, but subsequently didn't show up for work, stated the manager.

Detective Angus Munro testified that he arrested Walker in Duncan on February 23. Company sales manager G. S. Lee told of interviewing the accused at 1203 Blanshard Street February 1 when he said Walker stated he had used the $260 for his own purposes. Mrs. Ada Reid, Duncan, said she had paid the accused money for laundry during January.

WITHDRAWS ELECTION

Sgt. Gordon Kettridge, a soldier from Fort William, Ontario, through his lawyer, J. Ronald Grant, withdrew his election on a charge of robbery with violence. He previously had elected trial before Magistrate H. C. Hall in police court.

Kettridge is charged with robbing Lottie Reiher, 2658 Douglas Street, early Saturday morning. He was remanded to Thursday for election.

TO HEAR ARGUMENT

Vernon Umphrey, 1119 Colville Road, was remanded to this morning for judgment on a charge of breaking and entering and committing theft at Olson's Motors Ltd., Yates Street.

Magistrate Hall said he had given much consideration to whether Umphrey was an accessory after the fact, adding he would appreciate hearing argument by counsel. Argument, he felt, would benefit him in passing judgment. The case was remanded so James J. Proudfoot, Umphrey's lawyer, and City Prosecutor Claude L. Harrison could study the matter.

DRIVING CHARGES

Pleading guilty to a charge of driving without a licence, William Robbins, 652 Superior Street, was fined $10. The offence occurred February 22 on Fort Street. The prosecutor said the accused told the constable he had a licence at home, but an investigation proved this was not true.

PLEADS NOT GUILTY

John K. Irwine, 1595 Transit Road, pleaded not guilty to a careless driving charge and was remanded to Thursday for trial. Charge was laid after a car driven by the defendant was in collision with a boy on Fairfield Road February 27.

Charged with careless driving after an accident February 28 at the intersection of Broad and Cormorant Streets, Robert Love, 1155 Monterey Avenue, was remanded to this morning without plea. Love said he wished to consult his lawyer.

Stanley Rickinson, 288 Stewart Avenue, was charged with careless driving and remanded to March 13 for trial. James J. Proudfoot, who represented Rickinson, asked for the remand because he said he was trying to locate a witness. Charge was laid February 20 and the offence is alleged to have occurred at the intersection of Quadra Street and Balmoral Road.

School Children Cross Highway Under Watchful Eyes of Patrol

One hundred and fifty pupils, grades one to eight, crossed the Island Highway to View Royal's first and only school when it opened at 9 a.m. yesterday.

There were no casualties—not even a grazed knee. Police and Kiwanis Junior Safety Patrol were on the job.

Sergeant J. G. M. Lock and Constable "Bud" Godfrey acted in an advisory capacity. Constable Ian Duncan, Victoria City Police, trained the school's three new safety patrols, which are directed by Ed Mallek.

TRAFFIC STOPPED

British Columbia Police have installed a "stop when occupied" zone at the Helmcken Avenue corner of the busy highway. This compels all traffic to stop when petrols have sufficient children gathered to make a crossing.

Until now, View Royal elementary pupils have gone by bus to Victoria West and Craigflower Schools.

Officials checking the changeover yesterday included J. F. K. English, senior inspector; A. I. Curtis, chairman of the finance committee, Greater Victoria School Board; T. L. Christie, board secretary, and Miss Marion James, primary supervisor.

J. H. Dowmard, principal, will declare an "open house" at the school next week. Other teachers are Mrs. L. Holdridge, Mrs. C. Kevol and Mrs. M. Howden, with Mrs. K. Collins as relief teacher.

Board Rejects Union Demands For Pay Boost

A board of conciliation has recommended against a request for an across the board 15 cents-an-hour wage increase in the dispute involving Evans, Coleman and Johnson Brothers and Vancouver Island Drivers, Division 230, the Labor Relations Board announced yesterday.

The conciliation board, however, did grant a 3 cents-an-hour increase to employees other than crane shovel bulldozer operators, mixer truck drivers, fuel truck drivers and mixerobile operators now paid more than $1.12 per hour.

FURTHER RECOMMENDATIONS

It was further recommended that a contributory hospital plan be approved. A contributory annuity plan was turned down.

Payment without work for three statutory holidays a year was recommended.

A union request for an eight-hour day to replace the existing eight and a half-hour day was not granted.

Members of the conciliation board included R. B. Longridge, chairman, J. G. Ruttan, company nominee; R. J. Whittle, union nominee.

In a minority report, Mr. Whittle stated disagreement with the board's decision in regard to the eight-hour day and wages.

"The union established before the board that Evans, Coleman and Johnson Brothers Ltd. were part of the construction industry and not part of the cartage industry and for this reason I feel the employees in question should fall within the hourly structure of the construction industry which in its entirety enjoys an eight-hour day," he declared.

He called the wage increase awarded "discriminating" because it does not cover all employees. He said the union's request for a 15 cents-an-hour increase should be granted.

Pearson Said "About Same"

Condition of Health Minister George Pearson who was admitted to Royal Jubilee Hospital last Friday following a nervous breakdown, was reported by hospital officials last night as "just about the same."

There is a possibility the Hospital Insurance Service discussion in the Legislature may be postponed until Mr. Pearson's return.

Won't Confirm Police Switch

Hon. Gordon S. Wismer, Attorney-General, said yesterday he had no statement to make on the proposed abolishment of B.C. Provincial Police in favor of the Royal Canadian Mounted Police. He declined to confirm a report that a tentative agreement with the Dominion Government for employment of the R.C.M.P. was in hands of the Provincial Cabinet.

Feeling Low?

Then try Wincarnia, a Medicated Tonic. Wincarnia is just what you may need when you feel low, run down.
Wincarnia helps strengthen the nervous system and invigorate body tissues and organs. Wincarnia acts quickly—soon after you start taking it you should notice a difference in health and spirits. So, if you're feeling low, try Wincarnia, let it help you feel healthier.
Buy a bottle of Wincarnia, a Medicated Tonic today—it's free from harmful drugs.
AT ALL DRUG COUNTERS

Life Resident Of City Dies

Mrs. Mary Gouge, a resident of Victoria all her life, died here yesterday. She was 80.

Mrs. Gouge was born in the old Four Mile House and attended Craigflower School. She was keenly interested in horse breeding and was one of the original members of the B.C. Agricultural Association.

She is survived by one son, Wilfred, of 156 View Royal Avenue; two daughters, Mrs. Effie Bayley, of 987 Old Esquimalt Road, and Miss Gladys Gouge, of 3226 Wascana Street, one grandson, Wilfred B. of 156 View Royal Avenue, and one sister, Mrs. Robert Owens, of Victoria.

Funeral services will be held in the Memorial Chapel of Chimes of the Sands Mortuary Limited on Wednesday at 1:30 p.m. Rev. Dr. A. E. Whitehouse will officiate and interment will be in Colwood burial Park.

City Pioneer To Be Buried

Funeral services for Mrs. Lydia Florence Painter, member of the pioneer Painter family of Victoria, will be held at 3 p.m. Wednesday from Sands Mortuary.

A native of England, Mrs Painter died Sunday at the Royal Jubilee Hospital following a lengthy illness. A resident of this city for 40 years, she was 56.

She is survived by her husband, Alexander Henry Painter, a son, Alexander James, both of 1330 Burleith Crescent; a daughter, Mrs. J. H. Price, 1146 Esquimalt Road; a sister, Mrs. Ethel Sommerville, Port Alberni, and two grandchildren.

Rev. G. R. Easter will officiate. Burial will take place in the Royal Oak Burial Park.

REPAIRS MADE

New eavestroughs are being installed at St. Andrew's Presbyterian Church at Douglas and Broughton Streets. Repairs will also be made to the roof.

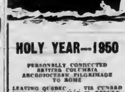

HOLY YEAR—1950

PERSONALLY CONDUCTED BRITISH COLUMBIA ARCHDIOCESAN PILGRIMAGE TO ROME

LEAVING QUEBEC . . . VIA CUNARD LINE "SAMARIA" MAY 11. RETURNING, LEAVE HAVRE OR LONDON—CUNARD LINE SS. "SAMARIA"—JULY 8 OR AUGUST 5

Conducted European itinerary to include ROME, LOURDES, LISIEUX and ASSISI. (Travel management by Thos. Cook & Son.)

Applications for membership in this pilgrimage now being received.

FOR PARTICULARS OF ALL-INCLUSIVE FARES AND OTHER INFORMATION CONSULT

Capital Travel Service
806 ROYAL TRUST BUILDING
607 VIEW STREET
VICTORIA, B.C.

VICTORIA BOOKING AGENTS
THOS. COOK & SON
C. E. BLANEY, JR.
AGENT—MILWAUKEE ROAD
ALL AIR AND STEAMSHIP LINES

Steering Flaws Cause Crashes

Two accidents were caused over the week-end by faulty steering mechanisms, according to city and Saanich police reports.

Faulty steering mechanism in a new truck, driven by Francis Reed, Stelly's Crossroad, is believed to have been the cause of a crash on Stelly's Crossroad yesterday morning.

The truck, which had been driven only 140 miles, received $400 damage when it struck a tree. The driver was unhurt, Saanich Police reported.

Sunday afternoon, city police said a car driven by W. Lockley, 2016 Chaucer Street, ran into a rockery at the side of 1217 Fairfield Road when the car's steering mechanism became faulty. Considerable damage was caused to the car.

Replace Show Of Paintings

Mary Filer's show of paintings, scheduled for today at the Arts Centre of Greater Victoria, has been canceled, it was announced yesterday.

In its place a special exhibit of reproductions of paintings by the modern French group will be shown.

Included in the display will be subjects by Picasso, Van Gogh and Gaugin.

The prints have been loaned for the exhibition by the Marionette Library.

The manufacture of hydrochloric acid was first started by an inventor named Glauber in 1650.

Haven't You Been Missing Something ?
Harwood's
Canada's Finest Whisky

This advertisement is not published or displayed by the Liquor Control Board or by the Government of British Columbia.

There Are NO LOWER FARES!
GREYHOUND
Saves You Time AND Money
From Seattle:
9 Trips Daily to ALL the East
18 Trips Daily to CALIFORNIA
Inquire for low GREYHOUND fares and convenient service to all points.
VANCOUVER ISLAND COACH LINES TRAVEL BUREAU
629 Broughton Street
Empire 1177
GREYHOUND

Salt Spring Island
FERRY SERVICE
EFFECTIVE OCTOBER 3rd
Monday, Tuesday, Thursday, Saturday and Sunday
Lv Fulford / Lv Swartz Bay
8 15 a.m. / 9 15 a.m.
4 00 p.m. / 5 00 p.m.
No Service on Wednesday
Friday Service Only
Lv Fulford / Lv Swartz Bay
8 15 a.m. / 9 10 a.m.
10 00 a.m. / 11 00 a.m.
4 00 p.m. / 5 00 p.m.
6 00 p.m. / 7 00 p.m.
Gulf Islands Ferry CO. LTD.
Phone B 1177

FAST DAILY FLIGHTS Fly TCA TRANSCONTINENTAL . . . across Canada in a few hours!
Calgary 3 hrs. 10 mins. Toronto 11 hrs.
Edmonton 3 hrs. 55 mins. Ottawa 12 hrs. 30 mins.
Winnipeg 6 hrs. 45 mins. Montreal 13 hrs.
Phone Beacon 3141, 916 Government Street, or Your Travel Agent.

NOTICE

CORPORATION OF THE TOWNSHIP OF ESQUIMALT

Road restrictions on the following roads have now been lifted:

(1) ADMIRALS ROAD (2) CRAIGFLOWER ROAD (3) FRASER STREET

(Signed) E. FULCHER, Superintendent of Works.

Dated March 6, 1950

GENERAL ELECTRIC
REFLECTOR FLOODLAMPS

Add welcome to your driveway
A driveway bathed in light from a G-E Reflector Floodlamp adds enormously to the attractiveness of your property. Your guests appreciate your thoughtfulness. It makes parking a pleasure. Also serves as added protection—for prowlers avoid well-lighted houses.
Your G-E dealer has them.
CANADIAN GENERAL ELECTRIC COMPANY LIMITED

WHY DO YOU SUFFER FROM CONSTIPATION?
If you are a victim of recurring, depleting headaches you can get genuine relief quickly. No need to suffer longer. Get proven FRUIT-A-TIVES. Use according to directions. Most headaches are traceable to irregularity. Fruit-a-tives relieve headaches by giving you regular, free bowel action. Fruit-a-tives go to work on your liver, throw out body poisons, purify the blood—develop more essential liver BILE.
FRUIT-A-TIVES in use 40 years, endorsed by thousands—sold everywhere—50c and 25c—money back if not satisfied. Why suffer?
FRUIT-A-TIVES will keep you free of headaches when used according to directions.
By their fruits you will know them.

What now, Britons?
A government paralyzed at a time when decisive actions should be taken. A nation rent in twain. Man against man. The Post's London columnist Adelphi writes about the British election and what it means for the free world.
Other Highlights This Issue
OTTAWA ECONOMY? They say they want it. Where? How? K. R. Wilson looks at the estimates.
PROBLEM CHILD? Newfoundland is in a bad way, in markets, jobs. An important article from St. John's.
HOSPITAL TROUBLE. B.C.'s experiment in "socialized" medicine hits heavy weather. From Victoria—a revealing, interesting article.
YOUR INCOME TAX
Recent changes in tax rules make new traps for the unwary. Get the Post's series of brief, simple articles on how to keep out of tax trouble.
15c at your newsstand
Yearly by mail $5; 3 years $10
The Financial POST
481 University Ave., Toronto 2
The MACLEAN-HUNTER Newspaper for all Businessmen

Young Safety Patrolmen Visited by Cougars' Players

—Colonist Photo.

Kiwanis Club Junior Safety Patrol members at Sir James Douglas School yesterday had three Victoria Cougars watching them go through their duties at Five Points. Patrolman is pictured above explaining system to players Len Mutcheson, Russ Kopak and Fiori Goegan. Eddie Mazur, who was injured in Saturday's game at Tacoma, was unable to attend. More than 400 patrol members will attend Friday night's game as guests of hockey club. On their arrival at school, players were rushed by autograph-students.

—Colonist Photo.

With opening of View Royal School yesterday, Kiwanis Club Junior Safety Patrol was instituted to protect school children in traffic. Patrolman were stationed on Island Highway and Helmeken Road, pictured above. Attending opening were Ed Mallak, Kiwanian in charge of patrols, Sgt. J. G. M. Locke of B.C. Police Traffic Branch and Constable Ian Duncan who directs city patrols.

But Electricians Say Victoria "Pretty Lucky"

Taxation Almost at Saturation Point City Argues to Conciliation Board

Taxation in Victoria has "just about reached the saturation point," civic officials told a conciliation board yesterday

They were presenting the city's side of a dispute with Local 230 of the International Brotherhood of Electrical Workers, representing 14 city electrical department employees

The board concluded its sitting late yesterday afternoon. Its recommendations will probably be announced late this week

INCREASES ASKED

Points in dispute are wages and a closed-shop clause.

Salary increases averaging 14.2 per cent have been asked by the union. In the case of a journeyman lineman, this works out to $34.50 a month.

Total increase, if the demands were granted in full, would be $7,100 a year

The union recently turned down a $10 across-the-board increase.

The city, pleading inability to pay, is trying to hold increases to the 5 per cent recently awarded city police and teachers by arbitration boards

AGAINST CLOSED SHOP

Council also opposes any closed-shop agreements.

J. H. B. Watson, assistant city comptroller, predicted tax collections will continue to drop and tax reversions to rise if the current 53-mill rate is continued for long.

Mr. Watson said tax collections dropped .35 per cent in 1948, first year of the 53-mill rate.

He said a downward trend in collections had been apparent over the past five years, and that reversions of land to the city for non-payment of taxes are increasing

CAN'T STAND TAXES

"Frankly, property in this city can't stand this rate of taxation for very long," he said.

The city "had hoped there could be some reduction of taxes this year," he said, but increased salary expenditures threaten "to blast our hopes"

A. J Patton, city solicitor, said the city "has just about reached the saturation point in taxation."

"PRETTY LUCKY"

C. A. Peck, I B E W business agent, presented the union's case.

"The city has been pretty lucky for a number of years," he said "They've been paying sub-standard wages in relation to Vancouver and New Westminster."

He said the wage scale asked by the union is the same as that granted Vancouver city electricians last year

He said the closed-shop agreement would not, as Mr Patton suggested, limit the city's choice of applicants for jobs.

TAKE CHOICE

"We have this agreement with contractors in this area," he said, "and when they want a man, we don't say, 'This is the man you have to take' We send them half a dozen men and let them take their choice"

Ald. Mrs. Hilda Baxter told the board City Council is opposed to closed shops in any civic department.

Chairman of the board is M H McGeough of Vancouver Representing the city is H. W Davey. Union nominee is Tom Gooderham.

Another conciliation board next week will consider a dispute between the city and Local 730 of the International Association of Fire Fighters

---

The most familiar type of cobra is the Naja tripudians—the hooded snake of India

Y's Men Hope Gracie Fields Here April 26

Plans to bring Gracie Fields, famous British comedienne, to Victoria are progressing favorably.

Arthur Lees told directors of the Y's Men's Club last night that April 26 has been set as the tentative date for her appearance at the Memorial Arena.

Lees is chairman of the club's committee in charge of arranging the show.

It was originally planned to stage the show here April 1, but Miss Fields' booking agent in Toronto notified Victoria officials that she could not appear here until May 1.

ARENA BOOKED

Because the Junior Chamber of Commerce Hobby Show is slated for May 1-6 in the arena, the committee was forced to seek another date.

Arena officials approved the April 26 date.

Lees told directors that a cable was dispatched last Saturday to Miss Fields suggesting the new date "and the committee is now awaiting her reply."

Manufacturing Makes Gains In Province

British Columbia manufacturing firms produce literally everything "from soup to nuts," and the alphabetical listing of products manufactured by nearly 5,000 British Columbia firms proves it.

The 1949 edition of the B.C. Trade Index, released yesterday by Trade and Industry Minister Leslie H Eyres, contains 246 pages and presents statistics relating to the manufacturing industries of British Columbia; a pictorial map showing important provincial centres, railways, highways and air lines.

The book may be obtained for a nominal charge of $1 from the Bureau of Economics and Statistics, Department of Trade and Industry, Legislative Buildings, Victoria

CANADA'S FIRST BISHOP

The first bishop and vicar apostolic of New France was Francois de Laval, who was appointed in 1658.

City Branch of Red Cross Society Raises $3,740 in Drive for $65,000

Victoria Branch of the Canadian Red Cross Society had collected $3,740 of its campaign quota of $65,000, it was announced yesterday afternoon at Red Cross House, 1048 Fort Street. The drive for funds throughout Greater Victoria will close on March 31.

A blood donor clinic in connection with the campaign will be held at the clubrooms of Britannia Branch, Canadian Legion, 1616 Blanshard Street, from 1.30 p.m. to 4.30 p.m., and 7 p.m. to 9 p.m. tomorrow and Thursday

MANY SERVICES

Among the many services operated here by the Red Cross Society are disaster units, assistance to war veterans, blood transfusion, hospital visits, loan cupboards for medical supplies, Red Cross Lodge on grounds of the Veterans' Hospital, a water safety group, and the Red Cross Workshop at 584 Johnson Street.

Members of the Victoria Motorcycle Club and the Knights of Pythias have expressed their intention of attending the clinic.

DONORS NEEDED

Through efforts of the Red Cross blood transfusion service, 4,551 pints of blood was collected last year. Reserve supplies have been used at the three local hospitals, and more donors are needed urgently. All surplus funds for services to war veterans have also been expended.

The Red Cross flag was first flown in Canada during the Northwest Rebellion of 1885, and Victoria branch of the society was organized 50 years ago to send supplies to Canadian troops in the South African War.

Data on Housing Survey Ready for Council Soon

Data on a low-rental housing survey now being conducted by the Victoria Community Welfare Council housing committee will be submitted to the City Council late this month, a spokesman indicated yesterday. The civic lands committee has also requested a copy of the report.

Original intention was to present the housing report to the Provincial Government, but the welfare council thought it should go to the city, on learning the Legislature had taken up the housing question.

Recommendations for improvements to accommodation occupied by old-age pensioners, single women, married men engaged in semi and unskilled labor, and those in wage groups between $80 and $175 per month will be contained in the report.

Volunteers have made spot surveys of accommodation in a number of city blocks. Work was delayed by inclement weather last month. Several members of the housing committee went out last night with questionnaires.

Announcements

Annual meeting of the Victoria branch of the Canadian Arthritis and Rheumatism Society will be held on Monday, March 13, 1950, at 8 p.m. at the Christ Church Cathedral Hall, Vancouver Street. Guest speaker will be Dr. A. Tranor, specialist on arthritis. A film on arthritis will be shown. A cordial invitation is extended to anyone interested in this subject.

Spring fashion show, sponsored by the Canadian Arthritis and Rheumatism Society, through the courtesy of T. Eaton & Co., at 8 15 p.m. on March 22 at the Empress Hotel. Tickets may be obtained at Cunningham Drug Store, corner Douglas and Fort, the Marionette Library, 1016 Douglas, and Landers' Book Shop, Oak Bay. Tickets $1 each.

Arts Centre of Greater Victoria, 828 Broughton Street. Special exhibit of five reproductions featuring modern French impressionists. Open Tuesday, hours 11 a.m. - 5 30 p.m. daily; Saturday evenings, 7 30-9 30. Prints loaned from collection of Marionette Library. Mary Filer showing canceled.

Women's Canadian Club, Friday, March 10, 2 45 p.m Empress Ballroom. Speaker, Professor Stanley Read, U.B.C. Subject: "The Pattern of Literature in Canada."

Announcing the opening of Oak Lodge, 4036 Quadra Street, as a private hospital. Private, semi-private and ward accommodation. Your inspection invited. Phone B 6831.

Skilful Barber Service (a habit) Estevan Avenue Barber Shop 2534 "You'll like my work." Harry Firth, Ladies' and Gentlemen's Hairdresser since 1900.

See Auction Page for Giant Nursery Stock Sale, tomorrow (Wednesday, 8th), 845 Yates Street. Argall & Knapp.

Electro-therapy, steam bath, scientific massage and colonic irrigation. E 6111, 1324 Blanshard Street.

Drop in at the Malahat Chalet for breakfast, afternoon teas, lunch or dinner, daily except Monday. Amy does the cooking.

Optometrist — Howard L. MacDiarmid, complete optometric service. Appointment, phone E 7111. Now on 2nd floor, Hudson's Bay Co

Classes now being resumed at Barn School of Fine Arts. Painting and sculpture Saturday morning. Children's class begins March 4. B 4984

Lawn Sweepers—Take the hard work out of lawn care. Cleans faster and better than 6 rakes, $43 75, plus tax. G 7167.

Salvage collection for Oak Bay, Uplands and Shoal Bay. We collect rags, paper, household mattresses. Phone E 6416.

Chiropodist—D. B. Caird, D.S.C., 216 Pemberton Building, B 3732.

David G. Stoddart, Optometrist, 416 Pemberton Building. G 9531.

The Old Charming Inn, Oak Bay seafront. Tel. G 0267. Miss Ewing

Ronsons repaired while you wait, 708 Fort. Kilburger's the Jewelers

Estella M. Kelley, Est. 36 years. Electric massage, colonic. E 6121.

Rummage sale on March 8th at the Hard-of-Hearing Hall, 6 a.m.

SERVICE
behind the
SALE

Whether it's a washer or an electric piano, a radio or a grand piano, at Fletcher's your purchase is backed by a pledge of service with skilled technicians at your command.

Fletchers
1130 DOUGLAS ST.

AUSTRALIA!
Choice Limited Accommodation Available.
Passenger-Freighter
$400.00 up
SAILINGS:
April - July
October - December
Register At Once.
T. B. RISELEY
Tel. E 7127 1101 Govt. St.

Happy Thought!

Delnor peas and
carrots—
you'll love 'em!

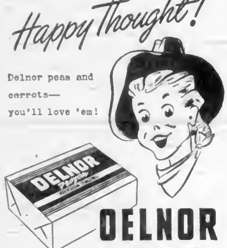

DELNOR
Foremost in Frozen Foods
AN ALL-CANADIAN COMPANY

SAVE $ $ $
Burn High-Grade
TABER COAL
LUMP...ton $17.25 EGG...ton $16.25
Coal and Wood Is by Far Your Most Economical Fuel
HARKNETT FUEL
737 PANDORA AVE PHONE G 2647

WOOD --- SPECIAL --- WOOD
100 CORDS DOOR MILL-RUN 16-IN. WOOD—Good for Kitchen, Kindling, Heater and Furnace—No Hemlock, No Sawdust or Rubbish
2 CORDS, REG $10.00, NOW $8.00
4 CORDS, ONLY $15.00
IMMEDIATE DELIVERY ANYWHERE
Wholesale Fuel—760 Topaz—G 2452

Sands Mortuary Limited
THE SANDS FAMILY AND ASSOCIATES
FUNERAL DIRECTORS
"THE MEMORIAL CHAPEL OF CHIMES"
Serving All Faiths With Consideration and Diligence
DAY OR NIGHT SERVICE—E 7511
QUADRA at NORTH PARK ST., VICTORIA, B.C.

STUFFY NOSTRILS
DUE TO COLDS

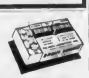

Get quick relief from stuffy nostrils, fever, headaches, muscular aches and pains and sluggishness due to colds. Bromo Quinine Cold Tablets work overnight ... a remedy that contains precious Quinine ... and six other ingredients that fight cold miseries.
Ask for the large economical size box.
TAKE
BROMO QUININE
COLD TABLETS
A PRODUCT OF THE GROVE LABORATORIES INC.

"Who Can Fix It?"

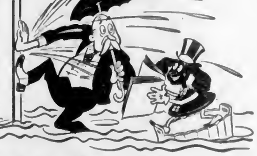

Look in the
YELLOW PAGES
of Your Telephone Book

Gadzooks! A water pipe has burst in the General's home, and the poor old chap will be bursting something himself if he doesn't get the thing fixed right away.

The YELLOW PAGES of the telephone directory will tell him where to get help in a hurry.

And that's a point for everyone to remember. When you want someone to fix something — plumber or piano tuner, carpenter or carpet cleaner, tailor or tile setter — look in the YELLOW PAGES of your Telephone Directory.

BRITISH COLUMBIA TELEPHONE COMPANY

Worry of
FALSE TEETH
Slipping or Irritating?

Don't be embarrassed by loose false teeth slipping, dropping or wabbling when you eat, talk or laugh. Just sprinkle a little FASTEETH on your plates. This pleasant powder gives a remarkable sense of added comfort and security by holding plates more firmly. No gummy, gooey, pasty taste or feeling. It's alkaline (non-acid). Get FASTEETH at any drug store. (Advt.)

Haven't *You* Been Missing Something?
Harwood's
Canada's Finest Whisky

This advertisement is not published or displayed by the Liquor Control Board or by the Government of British Columbia.

PUT NEW LIFE IN YOUR RADIO

Insist on
POWERFUL PERFORMANCE-GUARANTEED
PHILCO TUBES!
For all makes of radios
MADE AND GUARANTEED BY
PHILCO
Famous for Quality the World Over

WE HAVE A GOOD SUPPLY OF MILL END ROOFING PAPER
FELT - 2-PLY - 3-PLY
Mineral Surface in Colors
108 Square Feet Per Roll
Suitable for Any Roofing Requirements
At a Reasonable Price
COME AND BROWSE
ALWAYS SOMETHING DIFFERENT
SUPPORT THE RED CROSS
CAPITAL IRON & METALS LTD.
1824-1832 Store Street G 2434 - G 8441

Vancouver Island News

From Colonist Correspondents

Qualicum School Site Arouses Controversy

PARKSVILLE, March 6.—Controversy over the site of the proposed new junior-senior high school for Qualicum School District No. 69 exploded at a recent meeting of Errington Ratepayers' Association.

Dr. W. T. Sutherland, spokesman for the action committee of Parksville and District Chamber of Commerce, attacked the plan to build the school at Qualicum and urged the site be changed to Parksville. P. Eggersman, Qualicum Beach, chairman of the school board, defended the present plan.

Dr. Sutherland denounced the "undemocratic" way in which the site had been chosen. In rural districts, he said, the school board chose the site, subject to voters' approval. In large rural districts the voters were denied a say. Dr. Sutherland expressed belief that the education department had overstepped the meaning of the School Act.

FIGURES "UNFAIR"

He said one man appointed by the department, Dr. Maxwell Cameron, decided on the site on the basis of "unfair and unjust" figures presented by the school.

Dr. Sutherland produced a chart of enrollment of new pupils in Parksville and Qualicum Beach schools over three years. It showed a Parksville enrollment of 65 new pupils and only six for Qualicum.

Trend of population and added transportation costs argued against the Qualicum site, Dr. Sutherland said.

Speaking on taxation, he said, there is no statute on the British Columbia books stabilizing the eight-mill school assessment. Some British Columbia districts have rates between 20 and 30 mills, he stated. He urged "a leveling process" which would place a heavier tax on "more fortunate districts."

OPPOSED BY-LAW

Parksville Trustee F. Willmore denied a recent statement that architects' plans for the new school were unanimously approved by the school board. Mr. Willmore said he and Trustee Eric Winch had bitterly opposed the by-law as unfair to the majority of voters, and had refrained from voting.

He said a counter-plan is being prepared which will be "fairer and less costly."

P. Eggersman, board chairman, spoke in favor of the Qualicum site and asked support for the by-law. He deplored crowding at Parksville and said that in September a swing-shift will be needed to accommodate extra pupils.

Should the by-laws pass, he estimated the mill-rate for 1951 would be 13. It would drop back to 11.75 in 1951, when the new Hilliars school would be fully paid for. Taxation on the proposed high school would not exceed eight mills, he said.

The meeting voted for Parksville as the site, 13 to nine.

School Pupils Spin Platters

PARKSVILLE, March 6. — Students of Parksville School are cultivating rich, pear-shaped voices. They're "on the air."

A student staff has been appointed to handle "broadcasts" over the school's recently-installed public-address system. Walter Ellis is disc jockey, Ted Avery, radio technician, Eugene Murrant, chief announcer, Sharon O'Connor, assistant announcer and Catherine Adams and Eueena Murrant, record-selection committee. Students also hear outside radio broadcasts.

Alan Anderson has been appointed judge of the school's newly-organized "kangaroo court." Doris Fulcher is court clerk. "Culprits" will be tried at noon on Fridays.

Two plays will be entered in the Mid-Island Drama Festival, the comedy "Little Darling," with Catherine Adams, Kathleen Wood, Barbara Adams, Sharon O'Connor, Don Lightheart and Dick Doran; and "The Sixth Hour," with Anna Hansen, Enid Green, Walter Ellis, Eugene Murrant and Glenn Cottrell.

Pair Escapes Stove Blast

NANAIMO, March 6. — An explosion believed the result of gas escaping from a small gasoline heater, caused considerable damage in a McLeary Street home here. Two persons miraculously escaped injury.

Mrs. D. D. Thrasher and her small son were in the kitchen of the upstairs suite when the blast blew out two large windows, tearing casings from the wall, springing the ceiling and smashing French doors in the rooms downstairs.

A small fire was quickly put out by firemen.

Fire Chief J. F. Anthony is making further investigation of the blast.

Mrs. Thrasher suffered shock and was in a dazed condition when police and firemen arrived.

Hall Wins Fish Derby At Courtenay

COURTENAY, March 6.—Frank Hall checked in with the biggest fish caught in Courtenay Fish and Game Club's annual Derby, held Sunday afternoon on the Puntledge and Tsolum Rivers.

Hall's 9.4-pound steelhead won him 15 gallons of gasoline and $5 in Rex Field plugs.

Jack Rawlins nabbed an 8.6-pound fish to win second prize of ten gallons of gas and 50 yards of casting line. Malcolm Carwithin caught two steelhead weighing 6.6 and 6.5 pounds to take the aggregate weight prize of ten gallons of gas and a $10 merchandise credit.

Carwithin also won a steelhead reel for turning in the cleanest fish.

Prize of a dozen flies and a fly book for the heaviest trout was won by James Ford with a 1.2-pound fish.

J. W. Cross Dies at 75

VIEW ROYAL, March 6.—J. W. Cross, View Royal Avenue, died on Sunday morning after a lingering illness.

He was an executive member of the Great Western Railway, stationed at Swindon, England, and on retirement lived on the island of Jersey until 1930, when he and his family came to Canada. He subsequently learned that the Germans had made his home their headquarters for the island.

Mr. Cross was interested in community work. He held the chairmanship of View Royal Fire Trustees until illness forced his resignation.

He was born in England on April 7, 1875, and is survived by his wife, a married daughter and two grandchildren in Ceylon.

Funeral services will be held at 2 p.m. on Wednesday from McCall's Funeral Parlor.

Home Damaged

CAMPBELL RIVER, March 6. — Fire which started in the basement caused considerable damage to the home of Mr. and Mrs. John Borgford at Willow Point, four miles south of Campbell River. Neighbors assisted in fighting the outbreak.

Qualicum Teacher Quits School Board

ERRINGTON, March 6 — Mrs. W. Green tendered her resignation as trustee on Qualicum School Board at a ratepayers' meeting. Reason: She has acted as substitute teacher in Errington School for a period longer than the 30 days allowed. Under the School Act she must sign a contract, which makes her ineligible for trusteeship.

Joins R.C.A.F.

LADYSMITH, March 6. — Ray Conti, ex-cadet, Ladysmith Squadron, has received word he has been accepted for R.C.A.F. aircrew in the May intake. He was the first of the squadron to receive wings after a course at Air Cadet Flying School, Sea Island.

Perjury Trial

NANAIMO, March 6. — Trial of Louis Tremblay of Alberni on a charge of perjury opened before Mr. Justice Norman W. Whittaker at the Spring Assizes on Monday. H. C. K. Housser appeared for the accused, and C. Murray Reynolds was Crown prosecutor.

Weather Forecasts

East Coast of Vancouver Island—Cloudy with little change in temperature. Winds light.

West Coast of Vancouver Island—Cloudy with little change in temperature. Winds light.

Island News Briefs

Chamber May Urge Better Boat Service

GANGES, March 6.—Salt Spring Island Chamber of Commerce, which holds its annual meeting, March 22, may petition the Government to investigate the possibility of improving the C.P.R.'s Gulf Islands ferry service.

Gulf Islands Development Bureau, which meets Wednesday at Galiano, may join in the petition.

A public meeting regarding the Fulford-Swartz Bay ferry will be held March 15 to hear the recommendation of the Salt Spring Chamber's commerce committee.

ISLANDERS TO MEET

Gulf Islands Improvement Bureau, which draws three delegates each from Galiano, Mayne, North and South Pender and Saturna Islands, will meet at 2 p.m. Wednesday in Galiano Lodge, Galiano Island.

Plan Social

PARKSVILLE, March 6—Parksville Women's Institute has completed plans for a social evening in the parish hall at 8 p.m. Friday.

Entertainment will include two plays, "Don't Tell a Soul" and "My Cousin from Sweden;" songs by the school choir, magic, and old-time dancing. Refreshments will be served. Mrs. H. K. Harrison is convener.

Annual collection of eggs for Queen Alexandra Solarium will take place March 28 and 29. There are tentative plans for an Autumn bazaar. Mrs. A. Doehle was a delegate to a meeting of Parksville Community Park Society to discuss the annual park cleanup, March 26.

TO ADDRESS VETERANS

LANGFORD, March 6.—R. T. Davidson, provincial secretary of the Canadian Legion, will speak to Legion members and other veterans in Langford Wednesday.

Do You Know -that

One pound of tea provides a family of four with tea each meal for over two weeks.

Everyday AFTERNOON TEA Your Friendly Pick-me-up

She forgot to get his Shirriff's Marmalade

Bertram Leads Ladysmith

Start Island Drive For Red Cross Funds

LADYSMITH, March 6—Thomas Bertram has been named head of the Red Cross drive for funds in Ladysmith district, which opens this week. Campaign is sponsored by Lions Club. J. S. Leyland, provincial campaign secretary, addressed Lions, Monday.

Campaign two years ago brought $1,800. The 1950 quota has not been set. British Columbia's portion of the national $5,000,000 is $500,000.

COURTENAY, March 6.—Objective in this area for the Red Cross drive is $4,500. Canvassers began work today.

Saltair Man Dies at 69

NANAIMO, March 6.—George Hill, 69, died today at his home in Saltair, where he had lived for three and one-half years. A native of Scotland, he came to Canada in 1904. He was a member of St. John's Lodge of Masons, Ladysmith.

Surviving are his wife, Alma; two sons, O. S. Hill, Edmonton, and R. R. Hill, in Saskatchewan; three daughters, Dorothy, Edmonton, Mrs. Eunice Reid and Mrs. Verna Marion, Vancouver. Remains will be sent to Vancouver for burial.

Pleads Guilty

DUNCAN, March 6.—Victor Waring, 16, Prospect Lake, was remanded to Friday for sentence when he pleaded guilty to car theft. Waring, with a companion who, police say, is a minor, was arrested by Constable M. R. Godfrey 25 minutes after the car was stolen.

Attend Victoria Meet

LAKE COWICHAN, March 6.—Mrs. Charles March, Honeymoon Bay, Mrs. R. Frances and Mrs. Axel Anderson, Mesachi Lake, are attending the annual meeting of the Women's Auxiliary to the Island Diocese of the Anglican Church, to be held in Victoria from Monday until Thursday this week. They represent St. Christopher's Anglican Church, Mesachie Lake.

CHANGE of LIFE?

Are you going through trying 'change of life'? Does this functional disturbance make you suffer hot flashes, weakness, nervous and irritable feelings? Then do try Lydia E. Pinkham's Vegetable Compound to relieve such symptoms! Pinkham's Compound is a fine stomachic tonic, too!

LYDIA E. PINKHAM'S VEGETABLE COMPOUND

fresh daily!

The secret of flavor is freshness! MARGENE is made fresh every day right here in B.C. Try it once—and you'll always buy MARGENE.

Ask for MARGENE

The BAY—Victoria's Friendly Modern Store

Imported Fabrics in Spring Suits, Coats

Each $35

All new Spring colors! All in long-wearing, good-looking imported materials. Smart coats to suit the budget-wise! Check these fabrics . . . Charmeen, Poiret-Twill, Barathea and Broadcloth. Coats are fitted or boxy, styled in a dozen variations. Suits—slim and flattering. Spring's important shades of Grey, Brown, Green, Cherry, Beige, Navy and Black. Sizes 12 to 40.

$7 DOWN—5.76 Monthly for 5 Months, Including Small Carrying Charge.

BAY Suits and Coats, Second Floor, New Store Addition

Softly Tailored Pajamas by Luxite

The cap sleeves delicately edged with elasticized ruffles. Shirred oval neckline and shirred waist. Top in dainty three-colored "Sweetheart" print with contrasting pink or blue trousers. S.M.L. Each 5.95

Dainty Rayon-Knit Pajamas

Pretty, practical nightwear in easy-to-wash rayon knit. Tops have collar, tie at neck and short sleeves. In pink, blue or jonquil. Sizes 34 to 40. Each 3.98

Rayon Cami-Knickers

A good-fitting combination vest and pantie imported from England. Buttoned at crotch, fitted bustline and wide legs. Open weave run-proof knitted rayon. White, tearose or blue. Sizes 32 to 38. Pair 2.25

Luxite Floral Briefs

Dainty, three-colored "Sweetheart" print in a smart California-cut brief. Luxite holeproof rayon that washes easy as a wink. You'll want several pairs at this low price. S.M.L. Pair $1

BAY Lingerie, Second Floor

Exclusive to The "BAY"! New 36" Printed Crepe

Spring's prettiest floral tones blossom on this delightful new rayon crepe. Take advantage of the low price to make your own light-hearted frocks for spring. Small floral design on Grey Dawn, Aqua, Copen, Kelly or Navy. Yard 1.59

NEW! CELANESE "JAUNTY"

A crisp, pretty, new, washable celanese fabric. Ideal for sport dresses, sport shirts, slacks and skirts; 56" wide. White, copen, beige, aqua, gray dawn, rose. Yard 2.49

42" MOONBEAM SATIN

Dainty lingerie satin in popular 42" width. Lovely shades of Mauve, Eggshell, White, Tearose, Pink, Aqua or Copen. Washes beautifully. Yard 79¢

36" Washable Spun Rayon

Cool, summery spun rayon. Long wearing, easy to wash. 36 inches wide. Attractive shades of Rose, Aqua, Brown, Navy, Kelly, Copen, Maize and White. Only a group purchase makes this low price possible. Yard 69¢

36" Candy Stripe Rayon

Exclusive to The BAY!—Delightful candy stripe rayon, easy to launder. Fresh, crisp colors of Lime, Aqua, Pink or Grey. 36-inch width. Ideal for cool-looking shirtwaist dresses or blouses. Yard 1.39

BAY Dress Fabrics, Street Floor

TELEPHONE E 7111
For All Departments

Hudson's Bay Company.
INCORPORATED 2ND MAY 1670.

STORE HOURS: 9 A.M. to 5 P.M.
Wednesday: 9 A.M. to 12 Noon